

VFW Auxiliary Notes

The Ladies Auxiliary of the VFW Post No. 4076 met Monday, Aug. 10 in the VFW hall with 12 members attending.

The charter was draped in memory of Virginia Schang, District 5 president who died Aug. 3 and Thelma Franklin who died Aug. 10.

General reports were given by the various chairmen and reports revealed the upcoming programs are progressing successfully in the new term just begun.

Hospital chairman Lucy Platt revealed that assistance in managing parties at Ypsilanti State Hospital is very much needed and requested that anyone wishing to help should contact her. Parties are held each month by the 6th District chairman.

Once again, the group agreed to co-sponsor the Voice of Democracy program along with the post. The contest is held at Chelsea High school.

Ten percent of proceeds from the sidewalk sale days luncheons was voted out toward the department's special programs to help research and control Huntington's disease. This is considered a community project.

Ten dollars was voted toward the Jerry Lewis Muscular Dystrophy fund and \$25 was allowed for the Vietnam Veterans Memorial Fund to build a national memorial in Washington, D. C. to honor all American veterans of the Vietnam War.

The group decided to hold special bazaar-making programs on the fourth Mondays in September and October. Bertha White will be charge as project leader, special items will be constructed and some of them will be used for a special bazaar sponsored by the 6th District auxiliaries to help fund the district's hospital program. All members are urged to take part in this project. The 6th District is reportedly badly in need of booties for the hospitalized veterans.

The Auxiliary president requested that any member wishing to join in the Fair Parade and help carry the Auxiliary colors should be at the VFW hall at 12-noon on Saturday, Aug. 29.

It was announced that the 6th District meeting will be held in Adrian on Sept. 13, with a school of instruction on auxiliary procedures at 10 a.m. at 726 N. Main St. in the VFW Annis-Flint No. 1584 hall.

The local auxiliary will be having inspection by the 6th District president at the Nov. 9 meeting. The annual Auxiliary Pow-Wow will be held at Boyne Mountain from Oct. 1 through Oct. 4.

Virginia Schirmacher reported on the 6th District planning meeting held July 19 and also on the luncheons held for the sidewalk sale days, July 31 and Aug. 1. She explained that both were successful and thanked everyone who furnished foods and assisted her.

The next regular auxiliary meeting will be held Sept. 14 at 7:30 p.m. in the VFW hall.



Mr. and Mrs. Daniel L. Heydlauff

Fairbanks-Heydlauff Vows Exchanged in Church Wedding

Kathryn Marie Fairbanks and Daniel L. Heydlauff were married at 6 p.m. Saturday, June 20 at the Chelsea Free Methodist church with the Rev. Mearl Bradley officiating.

The bride is the daughter of Mr. and Mrs. David Fairbanks of Englewood, Colo. The bridegroom is the son of Mr. and Mrs. Jerald Heydlauff of Dexter.

The bride was given in marriage by her parents. She wore a white gown of sheer organza fashioned with a U-neck applique bodice with pearls and Venice lace. It featured full bishop sleeves and a simple sheer skirt trimmed with a Venice lace edge. Her veil matched the Venice lace trim.

Matron of honor was Jody Welton of Chelsea. She wore a gown of ivory and peach.

Bridesmaids included Teri Layher of Grass Lake, Alicia Lixey of Chelsea, Leslie Hillman of Chelsea, and LuAnn Strieter of Chelsea. They were attired in peach colored gowns.

Flower girl was Christy Strieter of Chelsea. She wore a gown of ivory and peach.

Dale Heydlauff of Alexandria, Va., brother of the bridegroom, was best man. Groomsmen were David Layher of Grass Lake, Jeff Layher of Jackson, Duane Luick of Chelsea and David Heydlauff of Chelsea, the bridegroom's brother.

A reception was held at the Chrysler UAW hall in Chelsea.

After a delayed honeymoon to Virginia and North Carolina, the couple will reside at Rogers Corners in Chelsea.

Home Meals Service Needs Volunteer Drivers

Chelsea's Home Meals Service is in need of volunteer drivers to assist in the delivery of daily meals to elderly and incapacitated community residents. According to Maryann Merkel, drivers are needed especially on Friday mornings.

All meals are prepared at the Chelsea United Methodist Retirement Home and are picked up by drivers at 11:15 a.m. seven days per week, 365 days per year. The approximate time necessary to deliver all of the meals is one hour and the cost of fuel needed for delivery is tax-deductible.

Those persons without previous experience are given a short orientation to the program.

Persons interested in becoming daily or substitute drivers should contact Barbara Branch at 475-7644.

Kimberly Smith Accepted for Study at Interlochen Academy

Interlochen Arts Academy has announced the acceptance of Kimberly Kay Smith, the daughter of Mr. and Mrs. Donald E. P. Smith of Chelsea, a student for the 1981-82 academic year. She is currently attending Chelsea High school.

The Interlochen Arts Academy is the only boarding school in the United States which offers college-preparatory academics as well as intensive training in music, dance, the theater, creative writing, and all major visual arts. Students, ages 13 to 17, come from all over the world to attend the internationally famous school.

According to the Interlochen Admissions Department, Kimberly will pursue special interests in french horn.

Band, Orchestra Instruments Offered for Resale

The Chelsea Band and Orchestra Boosters reported having had 13 musical instruments added to their listing of used instruments as of Thursday last week.

The listing, organized to assist in the purchase of needed instruments or in the sale of no longer needed instruments, offers a variety of musical goods ranging in price from \$5 to \$300.

Persons interested in buying or selling should contact Mrs. Alice Rawson at 475-9297 for further information.

The sponsoring group hopes that this method will provide an opportunity to purchase used instruments at a much more reasonable price than purchasing new or renting.



Mr. and Mrs. Dale L. Smith

Carolyn Schardein, Dale Smith Are Wed at Methodist Church

Carolyn L. Schardein and Dale L. Smith were married at 5 p.m. Saturday, Aug. 8 in the presence of 160 guests at the First United Methodist church. The Rev. Marvin McCallum officiated at the 5 p.m. ceremony joining the daughter of Mr. and Mrs. James Schardein of Kalamazoo and the son of Mr. and Mrs. Barney Smith of Highland.

Dennis Stoffer sang "The Wedding Song" while Beverly Slater sang "The Lord's Prayer."

The bride chose a white gown with an alencon lace band neck and an alencon and schiffie embroidered bodice featuring an empire design. She carried an heirloom colonial bouquet of white butterfly roses and stephanotis accented with gypsophyllas and white lace ribbon streamers.

Maid of honor at her sister's wedding was Barbara Schardein of Ann Arbor. She wore a suede rose color dress featuring a lustrous criss-cross wrap bodice and spaghetti straps. A crystal pleated skirt and chiffon blouson jacket featuring a draw string shoulder, completed her attire.

She carried a colonial nosegay of stephanotis, white sweetheart roses, white centurias tipped in rose and accented with white lace and ribbon streamers. She wore baby's breath in her hair.

Bridesmaids included the bride's friends, Mrs. Amy LaBelle of Ferndale, Miss Diane Luick of Chelsea and Miss Angeline Merkel, also of Chelsea. They were attired in gowns similar to that worn by the maid of honor.

The bride's mother, Mary Schardein, chose a rose colored two-piece street length chiffon dress while mother of the bridegroom, Marlene Smith, was attired in a long sleeved mint green street length dress.

Best man was the bridegroom's brother, Gary Smith, while ushers included John Izzi, Randy Klann and Mark McGregor, friends of the bridegroom from Highland.

Immediately following the wedding ceremony, a reception was held at the Inverness Country Club with 160 guests attending. Mrs. Carol Stottlmyer, sister of the bridegroom, was in charge of the guest book while Miss Connie Smith, sister of the bridegroom, served cake.

The couple departed on a wedding trip to the Bahamas and will reside in Dunwoody, Ga.

The bride has attended Grand Valley State College, Michigan State University and will be attending Georgia State University this fall. She is pursuing a career in the field of speech pathology. Her husband is a graduate of Grand Valley State College and is presently employed with the Dow Chemical Co., Atlanta, Ga.

SOO Deluxe Bonded Personal Address Labels
\$3.50
The Chelsea Standard
300 N. Main Ph. 475-1371

CAROL'S CUTS
40 CHESTNUT
Monday, Wednesday and Friday
475-7094
Apts. Only
9:30 a.m. - 3:00 p.m.

THE LOFT
FRAME & ART GALLERY
107 1/2 S. Main St., Chelsea Ph. 475-2726
LIMITED EDITION PRINTS & CUSTOM FRAMING
Decorator Print's Now Available

BACK TO SCHOOL SALE

LEVI'S REGULAR BELLS, DENIMS \$12.88	LEVI'S FASHION JEANS \$4.00 Off
SALANT BLUE JEANS \$11.88	LEVI'S BASIC JEANS & CORDS \$14.88
MEN'S & BOYS' HANES UNDERWEAR 20% Off	WOMEN'S BLOUSES By Miss Fashionality and Present Company. Plaids. Reg. \$14.99 SALE \$10.88
BOYS 7, STUDENT JEANS & CORDS Wrangler, Levi's, Salant \$3.00 Off	Entire Stock of Ladies Jeans - Cords - Denims 20% Off
ALL KINDS Men's & Boys' SOCKS 20% Off	Any Women's Sweater \$4.00 Off
GIRLS' 7-14 CORDS & DENIM JEANS \$3.00 Off	

DANCER'S

Chelsea's Friendly Dept. Store

Used Motor Oil Recycling Spots Listed

The Ecology Center of Ann Arbor and the Co-Operative Extension Service have announced a list of auto service stations that are participating in a new oil recycling program. Each station will allow people who change their own motor oil to deposit used oil in the station's collection tank for recycling. From there the oil will be taken to a refinery and turned into new motor oil.

To recycle your used oil, just bring it to one of the following stations during their normal business hours in a secure container—an old milk carton will do—and ask the attendant where to put it.

Local oil collection centers include Fletcher Mobil in Chelsea and Dick's Place and Webster Church Recycling Station in Dexter.

Used oil is a valuable resource, but it often becomes an environmental pollutant when disposed of in the trash, poured down the sewers, or spread on the ground. Recycling oil saves energy and keeps toxic waste out of the environment.

Name Omitted in Class of '51 Photo

In the picture taken of the Class of 1951, the name of Kathleen Quigley Egeler was omitted in the identification.

BARBARA M. WEHR, D.D.S.
JOHN C. WEHR, D.D.S.
DOUGLAS CALLOW, D.D.S.
FAMILY DENTISTRY
9477 N. Territorial, Dexter in North Territorial Family Clinic
426-4635
Our office hours:
Monday Thursday 7:30 a.m. - 9:00 p.m.
Friday 7:30 a.m. - 4:00 p.m.
most Saturdays 9 a.m. - 2:00 p.m.

You are invited to see our wide selection of wedding stationery and accessories. Beautiful styles in every price range.

The Chelsea Standard
Phone (313) 475-1371
300 N. Main St., Chelsea

Keep Your Cool With Weather Watch draperies
by Norman's of Salisbury
Save 25%

Thermal treated Weather Watch fabrics for elegant, energy-saving custom window coverings. Choose from a bevy of beautiful colors and styles at these very special off-season prices. We'll measure your windows, suggest style ideas and install your finished treatments to custom perfection. Come in, or call and we'll come to you.

Merkel
FURNITURE and CARPET
300 N. Main St. Chelsea, MI 48115
(313) 475-1371

For example — you'll save \$57.10 on draperies to cover a 68" wide x 84" long window.
Regular price \$228.30
Off-season sale price \$171.20

CUSTOM
BUMPING and PAINTING
 FREE ESTIMATES - ALL MAKES
Get the Best for Less!
FRANK GROHS CHEVROLET
 Phone 426-4677 Dexter, Mich.

Lotsa Pasta Night
ALL YOU CAN EAT FOR JUST \$2.50
 6 pm to Midnight every Thursday
 Music and fun for everyone!
 Winston's Pub serves Italian Spaghetti with meat sauce or white clam sauce and garlic bread until you say "Enough Already!"
 (And there's Poco Loco every Wednesday night!)
Schuler's
So many different ways to make you welcome!
 6020 Ann Arbor Rd., Jackson, Mich. 49201

BEL-MARK LANES
 3530 JACKSON RD. ANN ARBOR

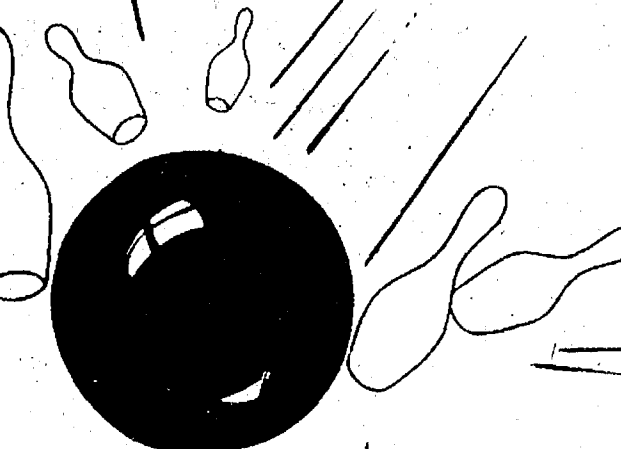

WOMEN BOWLERS needed for daytime leagues
 9:30 a.m. - 11:30 a.m. - 1 p.m.
 Tuesdays - Wednesdays - Thursdays
NEW BOWLERS WELCOME
 Special Cocktail Hour Mixed Leagues
 4:45 p.m. - 6:20 p.m.
 2 and 3 player teams only
BOWLERS NEEDED
 For Men - Women - Mixed Leagues
 9:15 p.m. Shift
CONTACT LOIS AT BELMARK LANES
PHONE 994-8433

Wake Up Your Appetite Right at A&W

Good Morning

At A & W we're serving a table service breakfast menu to help start your day right. Choose from any of our delicious breakfast items.

NOW SERVING BREAKFAST EVERY DAY

So come on in and wake up your appetite right at A&W.

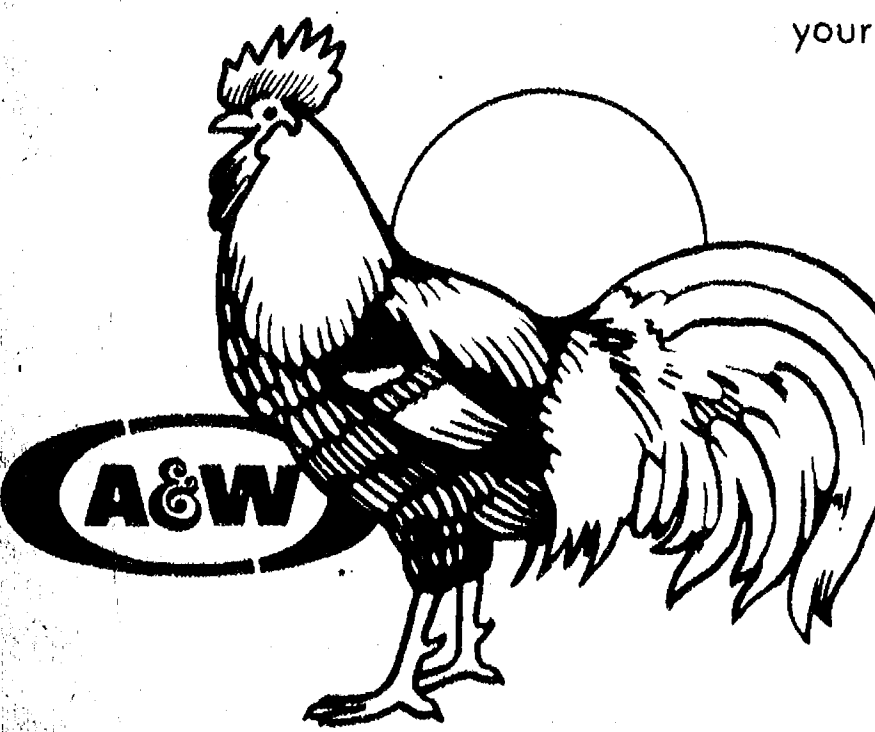

WET YOUR APPETITE RIGHT!

Copyright A&W Restaurants, Inc. 1979



GIFT CERTIFICATE WINNERS: In a recent contest sponsored by Chelsea Big Boy, five area residents were the recipients of gift certificates. The group includes, from left, Mrs. William Aldrich, 1st, \$50; M. Smith, 2nd, \$25; Ruth Blanchard, Juanita Hosler, and Mary Beth Dettling, third, \$5. Also winning \$5 each were Mary Masten and Mel Koebbe, not pictured.

Queen of 1981 Fair Will Be Chosen from 10 Contestants

(Continued from page one)
 Spalding with the Hobbies Department, parking cars, helping pay premiums in the Fair office. Amy also was a member of the Steer Club last year and has entered hobbies and worked at various stands.
 Mary Anderson is the candidate of the Terrific Tailors 4-H Club. She is the daughter of Mr. and Mrs. Albert Anderson of 14880 Waldo Rd. and is 16 years old.
 Mary's school activities include participating in the band color guard. She is a member of the Spanish Club, the yearbook staff, and played in the pit for "Brigadoon." She has attended Interlochen Fine Arts Camp.
 She volunteers at Chelsea Community Hospital and is a member of the Terrific Tailors 4-H Club. She is employed at Gala's Hallmark Shop in Ann Arbor.
 Mary has worked at the snow cone booth and other stands as well as contributing to floats of previous fair queen candidates. This year, she anticipates entering a few sewing projects in the fair.
 Beth Heller is being sponsored by the Chelsea High school senior

class. She is the daughter of Robert and Elsie Heller of 1610 Guenther Rd. and is vice-president of the CHS National Honor Society. She is also a member of the Student Council, the girls track team and is the senior class secretary.
 Her community activities include participating in her church's youth group, ushering for plays, and participating in the Rogers Corners Herdsmen and Terrific Tailors 4-H Clubs. She is employed by Chelsea Pharmacy.
 Beth shows animals at the Chelsea Community Fair as well as displaying home ec projects, parking cars, working at the junior class food stand and helping the Athletic and Band Boosters. She is president of the Steer Club.
 The 1981 candidate of the Chelsea Kiwanis Club is 14-year-old Gayla Bauer, the daughter of Norman and Gail Bauer of 19917 Waterloo Rd.
 Gayla's school activities include her involvement as a freshman football cheerleader. She is a member of the basketball team and plays bassoon and flute in the Chelsea High school band.
 Gayla sings in the St. Paul choir, is a leader of the Youth Fellowship at St. Paul's and has participated in the Chelsea Players' "South Pacific" plus other plays, YPT in Ann Arbor and many other area plays. She studies voice and piano privately and has attended Blue Lake Fine Arts Camp for two years.
 Her involvement at the Chelsea Community Fair has included the exhibiting of horses.
 Kelly Harness is the freshman class candidate. She is the 14-year-old daughter of Jay and Susan Harness and is involved in

cheerleading, French and speech and drama at Chelsea High school.
 Her community and past fair activities include the support of the Chelsea Band Boosters. Members of her court include Stephanie Fletcher and Chris Hegadorn.
 Monica van der Waard is the Athletic Boosters' candidate for Fair Queen. She is the daughter of Henri and Ann van der Waard of 13353 McKinley Rd. and is 17 years old.
 Monica sings with the Contemporaries and choir at Chelsea High school. She is a member of the Student Council and is a varsity basketball cheerleader. She participates in forensics and has appeared in two CHS productions, "Me and Juliet," and "Carousel."
 She is employed at Chelsea McDonald's and the Village Bakery. At the Chelsea Community Fair, Monica works at the senior stand.
 Representing the junior class during this year's Chelsea Community Fair Queen Contest 16-year-old Micky Bennett, the daughter of Harold and Phyllis Bennett of 1105 N. Lima Center Rd.
 In school, Micky is a member of the Contemporaries and the choir and has appeared in "Me and Juliet." She also participates in forensics.
 She is currently employed at Chelsea Big Boy and assisted the magic shows of Boyer and Fitzsimmons.
 Last year, Micky sang with audio at the Chelsea Community Fair.
 Her court is comprised of Venus Roberts and Sharon Guinan.

THE CAPTAINS TABLE
 A Pleasant Place To Dine



WEEK-END EVENING SPECIALS
 FRIDAY and SATURDAY

PRIME RIB sm. \$7.95
 lg. \$9.95

FRIDAY LAKE SUPERIOR WHITEFISH \$5.95
 with salad bar
 Choose from our scrumptious home-made Dessert Cart

THE CAPTAINS TABLE
 8093 MAIN ST., DEXTER
 PH. 426-3811

Weights and measures, from grocer's scales to gas pumps, are routinely inspected as a consumer protection service of the Michigan Department of Agriculture. You can count on getting what you pay for.

The first use of public works projects by the federal government to fight unemployment was by the Hoover administration in 1929, according to "Labor Firsts in America," published by the U.S. Department of Labor.

REPERTORY THEATRE MANCHESTER
 Presents
THE FANTASTICKS
 PERFORMANCES
 Aug. 13, 14, 16; 20-23; 27-30

Tickets: \$7 Adult
 \$5 Senior Citizen/College Student w/ID
 \$3 Children under 18
 BSRT Benefit Auction Aug. 15, 7:00 pm
 Supported By MCA and the Manchester Theatre Foundation

BOX OFFICE HOURS
 Monday-Wednesday 10am-6pm
 Thursday-Saturday 10am-9pm
 Sunday 2pm-6pm

(313) 428-9280
 138 E. Main Street
 Manchester, Michigan

SHOW TIMES
 Thursday-Saturday 8:15pm
 Sunday Matinee 4:00pm

WE TREAT YOU RIGHT

Just choose a hot dog, any hot dog—our sizzling-hot plain hot dog (topped with catsup and mustard), hot dog with chili, or a hot dog with cheese. And it's yours for half the regular price. But hurry! A bargain like this won't last forever. At a participating DAIRY QUEEN® BRAZIER® store.

DAIRY QUEEN
 brazier.

1/2 THE PRICE HOT DOG SALE



Saturday and Sunday, Aug. 22-23

Chelsea Dairy Queen - Brazier
 701 S. Main St., Chelsea Ph. 475-2677

LITTLE ROOSTER RESTAURANT & LOUNGE
 PHONE 426-8668
 11485 North Territorial Rd. (Corner Dexter Townhall Rd.)

TUESDAY SPECIAL CHICKEN DINNER
 with cole slaw, ranch fries
\$5.45 hrs. 4-8 p.m.

WEDNESDAY NIGHT SPECIAL ITALIAN NIGHT
 Italian Dinner for Two plus 1/2 litre of wine
\$10.95 Hours: 4 to 8 p.m.

Thursday Spec. 4 to 8 p.m. Spaghetti Dinner
 All you can eat **\$4.50**

FRIDAY SPECIAL All you can eat - 4-8 p.m.
Ocean Perch Dinner \$5.95
 Dance to live country music
 Music, 9:30 p.m. to 1:30 a.m.

Saturday Special 4 to 8 p.m.
10-oz. New York Sirloin \$7.95
 with tossed salad and ranch fries
 Dance to live country music
 Music, 9:30 p.m. to 1:30 a.m.

SUNDAY SPECIAL
New Zealand Lobster Tail and 5-oz. Sirloin Steak . . \$12.95
 with baked potato and tossed salad.
 Hours: 4 to 8 p.m.

CARRY-OUTS 426-8668
PIZZA - FRIED CHICKEN

ROBERTS PAINT & BODY

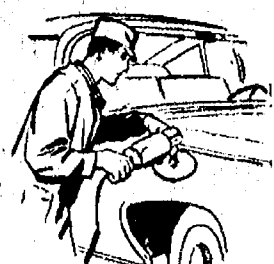

"We do our best to satisfy"

20416 Old US-12 West
Chelsea, Mich.

Ph. 475-1149

Open 8 a.m.-5 p.m. Daily

Advertisers Like To Know You
Read Their Adv. in The Standard

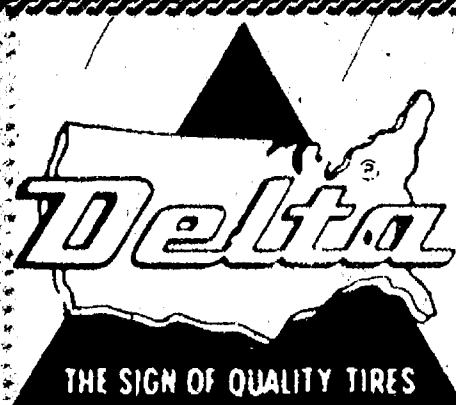

Hoffman Tire & Service

7 miles west of Chelsea
13660 E. Michigan

Grass Lake 522-8542

CERTIFIED IN TUNE UPS & ENGINE
REPAIR

BLUEBERRIES

PICK YOUR OWN

60¢
per lb.

As low as 50¢ in volume



BIG CROP

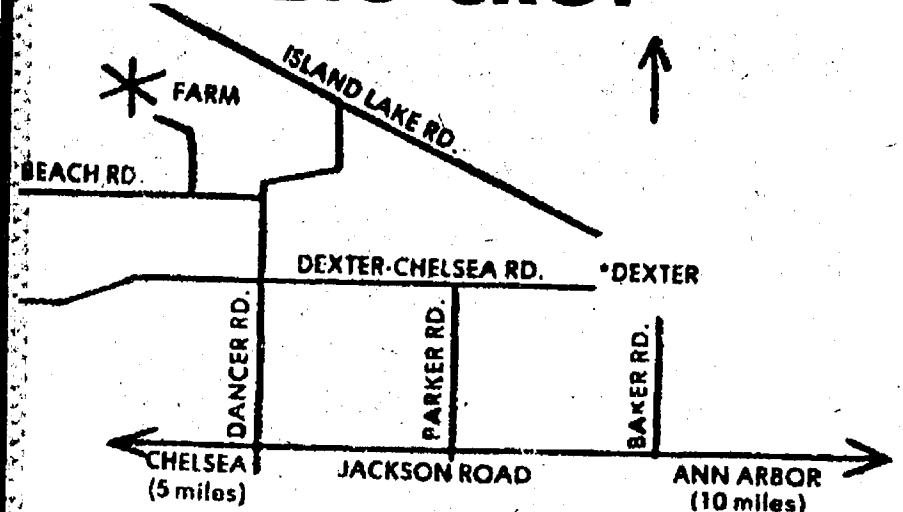

From Dexter: Take Dexter-Chelsea Rd. west to
Dancer Rd. to 10804 Beach Rd.
Follow lane behind buildings.

From Jackson Rd: Take Dancer Rd. north
1 1/2 miles to Beach Rd.

Bring your own pails and drinking water.

ANDERSON'S BLUEBERRY FARM

Open every day 8:30 a.m. to 5:00 p.m.

PH. (313) 426-2900

HOT LINE PICKING INFO.

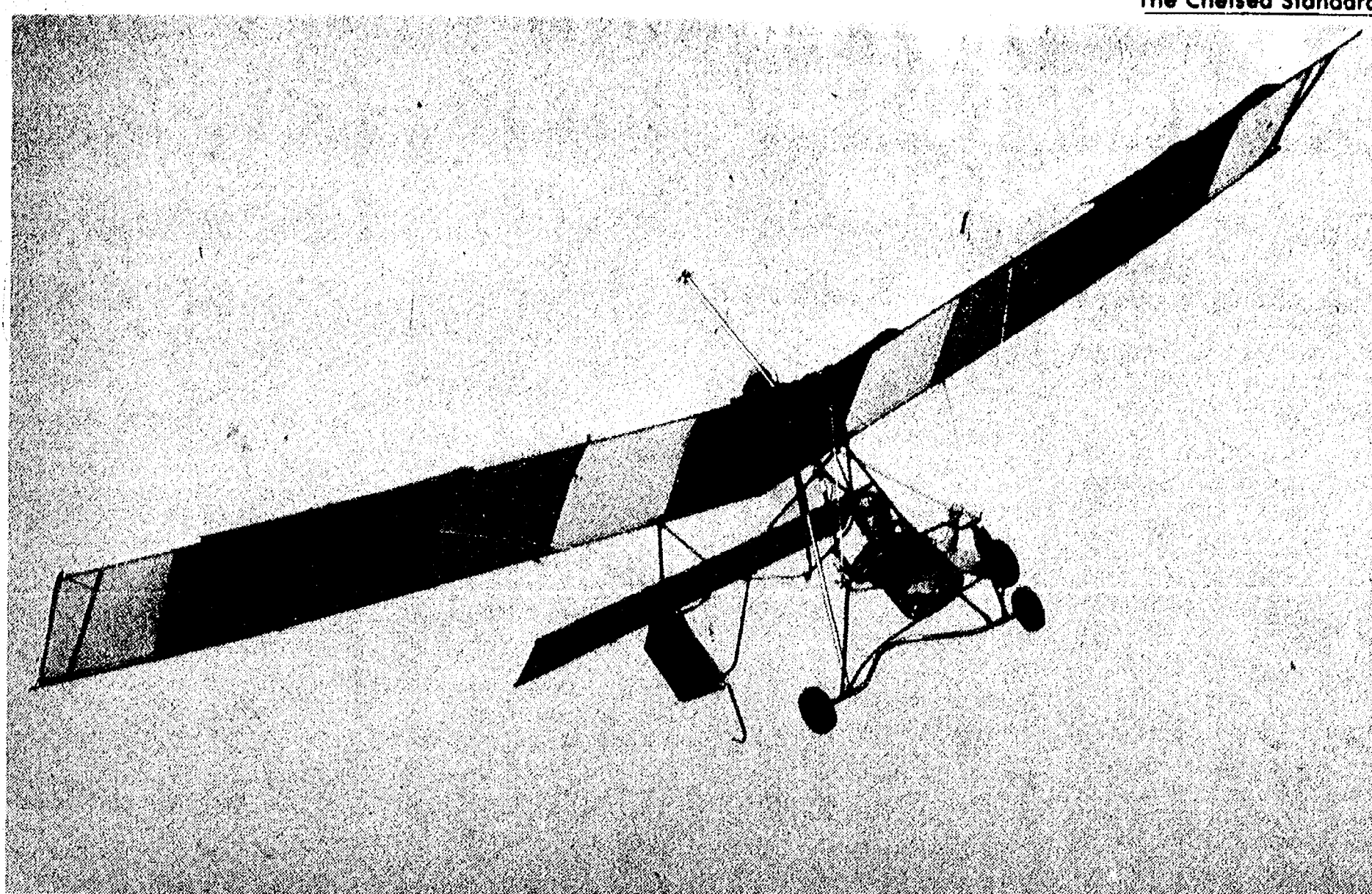

ULTRALIGHT AIRCRAFT is a unique, relatively new flying method that, according to Dr. Robert Burns of Chelsea, is the closest thing to unrestricted, enjoyable free flight available. The crafts are fly.

Ultralight Aircraft Provides New Freedom In Man's Flight

"Take one crisp dawn, lace it liberally with anticipation and stir with the steady beat of a hardwood propeller. Then savor all the adventure you can handle. The secret ingredient, of course, is a microflight aircraft." According to Robert Burns, a local dentist, the above advertisement for ultralight airplanes is a pure recipe for the nearest thing to unrestricted enjoyable free flight available.

Building and flying these airplanes that are called ultralights—because they fly on wings of Dacron sail cloth and lawn chair aluminum tubing with wind and cables and a pilot's legs for landing gear—has become a modern day aviation rebirth and sport that is as old as man's desire to fly. And fly they can and do with chain saw and go-cart motors mounted on a tubular frame and turning a three-to-five-foot propeller. At least one local person has been crisscrossing the skies over Chelsea on colorful wings of Dacron with his feet hanging down.

Dr. Burns explains that he built his first aircraft from blueprints and basic components that were supplied by Weedhopper, Inc. of Utah. This craft took approximately one month to build, working week-ends and nights and taking about 50 hours construction time. "I was never thrilled with the design or with the quality of materials and thus never flew it more than a few feet off the ground before selling it," he stated.

In the spring of 1981, he pur-

chased a Quicksilver, the best that is manufactured and sold by Eipperformance, Inc. of San Marcos, Calif. This craft was originally designed as a glider in 1972 and has become a classic in its own time. The Quicksilver kit is one of the sport's most popular designs and exhibits technical advancement, articulate craftsmanship and high quality materials. "I assembled the kit in one week-end, about 25 hours. All the parts are cut to size, drilled and finished. The Dacron sail is completely formed and is generally comprised of six or seven bright and beautiful colors," he explained.

Flying an ultralight aircraft is like reducing flight to its bare essence. As the pilot, you sit suspended from the main wing in a nylon harness with only the breeze of the forward movement of the aircraft in your face. The propeller on the Quicksilver is a pusher type, so the pilot sits with the propeller, noise and propeller thrust behind him. Even the control of the craft is the essence of simplicity, as the directions and altitude of the craft is controlled by a shift of the pilot's weight.

"One hand controls the throttle, the other is for waving at people below," explained Burns.

Aircraft cruise speed is about 35 miles per hour and flight duration can be as long as two hours, based on three gallons of fuel. "The specifications say that the craft can go to 9,000 feet, but I've only been about 2,000 feet off the ground," he said. "Once aloft, it's fun to shut the motor off and simply soar or glide down."

The craft can be started in air by pulling the starter cord on the Yamaha 100 cc go-cart engine

that delivers about 23 horse power.

Dr. Burns says that it is particularly enjoyable to fly slowly over the surrounding countryside and his farm just west of Chelsea, looking at the deer, geese and farm animals below.

The various ultralight manufacturers state that to fly an ultralight aircraft is quick and easy. Most of the manufacturers state that learning to fly an ultralight aircraft is quick and easy. Most of the manufacturers suggest a couple hours instruction with the dealer before a pilot goes off on his own. Currently, no FAA license is required for ultralight aircrafts. The only rules that must be observed deal with areas that a craft should not be flown such as into a controlled airport or within 1,000 feet above a highly populated area.

What makes the aircraft even more fun is its portability, as it can be folded up to be carried on a car top or in the back of a pickup truck to transport it to the beach or to one's garage. Set up time takes approximately 15 minutes and for the hearty, this type of craft can be launched by picking it up and running a short distance. It can be landed on the pilot's feet at little more than a walking speed or by using the landing gear or wheels.

The cost of ultralight flying? Very similar to the cost of a nice motorcycle and perhaps safer. The aircraft kits generally cost in the \$3,000 range and cost approximately \$1 per hour to fly.

"For me, building and flying an ultralight aircraft is the closest

I'll ever come to growing wings of my own. It's an exhilarating experience of freedom that is difficult to compare with anything else," explained Dr. Burns.

Ann Arbor Trust Board Elects Three Officers

Three officers have been elected by the Board of Directors of the Ann Arbor Trust Co., it was announced by George H. Cress, president.

Deborah A. Weirich, assistant vice-president and lending officer in the Commercial Lending Department, joined the Trust Company staff after having been associated with Detroit Bank and Trust since 1975, as a commercial loan analyst. Ms. Weirich graduated from Wayne State University Cum Laude with a Bachelor of Arts degree in Consumer Affairs. She also holds a Masters of Business Administration degree from Eastern Michigan University.

Howard M. Lewis, assistant vice-president and trust officer, recently joined the Trust Company after having served as trust administrative officer since 1975 at the First Citizens Bank and Trust Company in Charlotte, N.C. Prior to that time he was associated with Prescott, Ball & Turban and Merrill, Lynch, Pierce, Fenner, & Smith in the Cleveland area.

Lewis earned his Bachelor of Arts degree and his Juris Doctor degree from Ohio State University.

Stephan M. Pals, operations officer in the Data Processing Department, joined the Trust Company in 1975. In 1976 he became a computer operator and after attending programming school, was promoted to programmer in 1977. In 1979, he assumed the duties of programmer analyst and by 1980 he became a systems analyst.

Get Organized With COMMODORE Space Saving Filing Cabinets

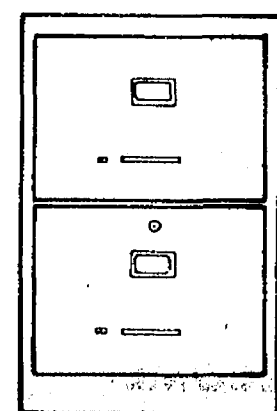

SALE PRICED
\$58⁹¹

• 18" space saving depth
• Jam-free file follow block
• exclusive cam lock

Other models in 2- and 4-drawer

Vertiflex hanging file cabinets
from \$33.86

JUDSON FORMPRINT, INC.

120 W. Middle St. - Chelsea
(313) 475-8221

Arbor Valley Scottish Inn

featuring daily...

CREATIVE LUNCHEON SPECIALS

your host...Chuck Jaeger

TUESDAY NIGHT - MEXICAN FIESTA

Combination Plate	\$4.95	Burrito El Grande	\$3.75
Flour Tortilla Dinner	\$4.25	Mexican Tortilla Salad	\$3.75
Enchilada Dinner	\$3.75	Nachos & Dip	\$3.50
Taco Dinner	\$3.75		

All dinners include Chips and Salsa, Refried Beans and Mexican Rice.

20-OZ. MARGARITAS—Come in and try the latest drink from the West Coast.

Wednesday

BBQ SPECIAL NIGHT

BBQ Ribs, Chicken, Beef & Pork served w/baked beans or cole slaw, Texas toast or corn bread

\$5.95

Thursday

ITALIAN FAMILY NIGHT

Spaghetti w/garlic bread & salad, baked lasagna w/garlic bread & salad

\$4.25

DAILY FRESH BAKED BREAD AND DESSERTS

CHILDREN'S PORTIONS AVAILABLE

SALAD BAR

Friday

FISH FRY NIGHT

Batter dipped cod w/cottage fries, cole slaw, bread & butter

\$4.95

Saturday

PRIME RIB NIGHT

Roast Prime Rib of Beef, choice of potato salad, homemade sour dough bread

\$6.45

LIVE ENTERTAINMENT AFTER 9 p.m.

Arbor Valley Inn

2800 Jackson Rd. at I-94
769-0700

BED & FULL BREAKFAST
from \$19.95

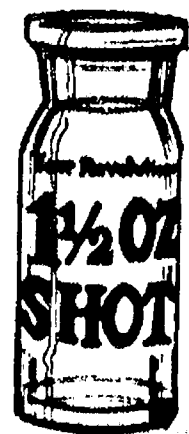

Fair Parade Scheduled On Final Day

At 1 p.m. Saturday, midway through the final day of the ongoing Chelsea Community Fair, a local police car will lead off the parade. Drums sounding, the American Legion color guard will begin its march along Main St. Close behind, the Chelsea High school marching band and the parade marshals will follow as the Chelsea Community Fair Parade proceeds to the fairgrounds.

Spectators along Middle and S. Main Sts. will watch as the Chelsea Fair Queen and all of the Queen candidates pass by on floats which have been under construction for some time. In addition, antique automobiles and tractors, some of which will participate in the Antique Tractor Pull, will join the procession. Both modern and antique fire trucks from surrounding towns will take part as will modern farm machinery, commercial vehicles and additional floats. Too, the Grand Champion Beef, Sheep and Swine will be accompanied by their proud owners.

The parade will end at the main gate to the fair where all the floats will remain on display.

All participating floats must be on Park St., prepared for judging at noon and all others taking part should be in line by 12:30 p.m. Hot rods or other racing vehicles must either be towed or on a trailer.

Children on bicycles should not be in the parade and first, second and third place prizes will be given in both the youth and adult categories.

Jiffy market

Big Enough To Serve You... Small Enough To Know You!

Corner of Sibley and Werkner Rds. - Chelsea, Michigan 48118

PHONE 475-1701

Sale Prices Good Aug. 18 - Aug. 22

Complete Fresh Meat Dept. - U.S.D.A. Choice Beef - The Finest of Fresh Pork

JIFFY MARKET MEAT DEPT.

FRESH
GROUND
ALL-BEEF



HAMBURGER
\$1.49 lb.

Hamburger you will enjoy!

10-OZ. PKG. ECKRICH

Smok-y-Links... \$1.29

1-LB. PKG. ECKRICH

Sliced Bologna... \$1.79

FRESH

Beef Liver... lb. 69¢

FRESH

PORK STEAK... lb. \$1.29

WESLEY'S QUAKER-MAID
FLAVOR OF THE MONTH

ORANGE SHERBET &
VANILLA ICE CREAM \$1.89

1/2 Gal.

POTATO CHIPS 89¢

SPANISH ONIONS... lb. 29¢

THE PEPSI CHALLENGE

PEPSI-COLA 8 pac \$1.99

12-Oz. Cans (plus deposit)

FARM MAID

HOMOGENIZED
MILK... gal. \$1.98

10-FAT
MILK... gal. \$1.69

1-LB. CRTN.
COTTAGE CHEESE, 89¢

1/2-PT. CRTN.
SOUR CREAM... 49¢

6-OZ. CRTN. CEST BOIX ASST. FLAVORS
YOGURT... 49¢

FRESH MEATS - GROCERIES - PRODUCE - BEER - WINE - LIQUOR

Open 7 a.m. Morning to 10 p.m. Nights - 7 Days A Week

1981	August					1981
S	M	T	W	T	F	S
2	3	4	5	6	7	
9	10	11	12	13	14	
16	17	18	19	20	21	
23	24	25	26	27	28	
30	31					

COMMUNITY CALENDAR

Monday—

Chelsea Kiwanis Club meets every Monday, 6:30 p.m. at Chelsea Community Hospital.

St. Mary's Altar Society, first Monday of each month, 7:30 p.m., at Rectory basement.

Parents Without Partners Newcomer Orientation Monday, Aug. 17, 8 p.m. (call Pat 665-9389) and Monday, Aug. 24, 8 p.m. (call Susan 475-6521).

Chelsea Lioness, second Monday of each month at the Meeting Room in the Ann Arbor Trust Co. on M-52, Chelsea, at 7:30 p.m. Call 428-7179 or 475-9455 for information.

Lima Township Board regular meeting first Monday of each month, 8 p.m., Lima Township Hall.

Tuesday—

Lyndon Township Board regular meeting, third Tuesday of each month, 7:30 p.m., in Lyndon Townhall.

Rolling Pin fall organizational meeting at Chelsea Lanes, Tuesday, Aug. 18, 10 a.m. adv11-2

CHS Class of '84 will have a float meeting, Tuesday, Aug. 18 from 1 to 3 p.m. at Jeff Morgan's home, 12900 Trinkle Rd.

Lima Township Planning Commission, third Tuesday of each month, 8 p.m., Lima Township Hall.

Chelsea Village Council, first and third Tuesdays of each month. advtf

Inverness Country Club pot-luck and euchre party, 6:30 p.m., first Tuesday of each month. adv17tf

Lions Club, first and third Tuesday of every month, 6:45 p.m., at Wolverine Lounge.

Chelsea Community Hospital Nutrition Program pre-natal nutrition classes, fourth Tuesday of each month, 6 to 7 p.m. at the hospital. To register, phone 475-1311 (ext. 354). Class is free of charge.

Sylvan Township Board regular meetings, first Tuesday of each month, 7 p.m., Sylvan Township Hall, 112 W. Middle St. advtf

Rebekah Lodge No. 130 first and third Tuesday of each month, 7:30 p.m.

Chelsea Child Study Club second and fourth Tuesday of each month, 8 p.m. tf

Chelsea Jaycees, first Tuesday of each month. For more information call Jerry Martell, 475-1966.

Chelsea Rod and Gun Club regular meeting, second Tuesday of each month at the clubhouse, Lingane Rd. 49tf

Wednesday—

Recreation Council first Wednesday of each month, 7:30 p.m. in the village council room above the police offices. Open to the public.

Chelsea Communications Club, fourth Wednesday of each month, 8 p.m., Chelsea Lanes basement meeting room.

Thursday—

Chelsea Band and Orchestra Boosters, second Thursday of each month, 7:30 p.m., high school band room.

Meetings of the Lyndon Township Planning commission are held at 8:30 p.m. the second Thursday of every month at Lyndon Town Hall. advtf

Knights of Columbus Women's Auxiliary, second Thursday of each month, 8 p.m. at K. of C. Hall, 20750 Old US-12.

CHS Class of '84 will have a float meeting, Thursday, Aug. 20 from 1 to 3 p.m. at Jeff Morgan's home, 12900 Trinkle Rd.

Leisure Time Bowling League fall meeting, Thursday, Aug. 20, 12:30 p.m. at Chelsea Lanes. adv11-2

Friday—

Senior Citizens meet third Friday of every month, pot-luck dinner, games and cards. 6 p.m. at Senior Citizen Activities Center on W. Middle St.

Saturday—

Waterloo Nature Center will present the film, "Death of a Legend," dealing with wolves, Saturday and Sunday, Aug. 22 and 23, at 1:30 p.m. and 3:30 p.m. Cost is free for members of the Waterloo Natural History Association and 50 cents for non-members.

Class of '84 car wash, Saturday, Aug. 22, Great Lakes Federal beginning at 9 a.m. All vehicles, \$1.50. adv11

Sunday—

St. Joseph Catholic Church's Family Festival, Sunday, Sept. 13. Pancake breakfast, 9 to 11:30 a.m. Roast beef dinner, 1 to 5 p.m. Fun, games, music, beer tent, arts and crafts, flea market, country store. From 11 a.m. to 7 p.m. Fourth and Dover, Dexter. advx14-4

Misc. Notices—

Home Meals Service, Chelsea. Meals served daily to elderly or disabled. Cost per meal, \$2.25 for those able to pay. Interested parties, call Barbara Branch, 475-7644 or Ann Feeney, 475-1493.

North Lake Co-Op Nursery school is now taking enrollments for the 1981-82 year for 3- and 4-year old sessions. Anyone interested should call Jan Knott, 475-2455. advx3tf

All persons showing sheep breeding stock at the Chelsea Fair should reserve pens by calling Richard Bareis at 475-2202.

Lamaze childbirth preparation classes are offered continually at Chelsea Community Hospital. To register, call 475-9558 or 475-7484.

Chelsea Co-op Nursery is now accepting applications for fall, 1981. Please call Denise Martell, 475-1966, or Donna Harsh, 475-1720. xadv33tf

Antique car owners interested in participating in Chelsea Fair Parade, Aug. 29, should contact Matt Harker, 475-2888 or Laverne Hafner.

Idling Car Wastes Gas

The amount of time a car can idle without wasting gasoline probably is a lot less than most motorists think, according to the Michigan Department of Commerce's Energy Administration. "An idling car can waste up to a gallon of gas an hour," said Joann Neuroth, acting director of the Administration. "By limiting idling time to 30 seconds, drivers can obtain maximum efficiency."

"Many motorists believe that starting a car uses as much gas as idling for 10 or 15 minutes," she said. "But studies show that starting a warm engine uses only the fuel it would take to idle for 30-seconds."

The Energy Administration has several free publications dealing with fuel efficiency, including gas mileage guides for new cars, car-pooling guides and tips on alternative fuels. Also available are more than 200 publications concerning energy conservation and renewable energy resources.

For further information, call the Administration's toll-free Energy Hotline, 1-800-292-4704, or write the Energy Clearinghouse, P. O. Box 30228, Lansing 48909.

Grass Lake Man Re-Enlists in Army

Spec. 4 Michael W. Chase, son of Mr. and Mrs. Bernard L. Chase of 261 Lake Heights, Grass Lake, has re-enlisted in the U. S. Army at Fort Bragg, N. C., for an additional three years military service.

Chase is a cannon crewman with the 82nd Airborne Division at Fort Bragg.

Girls Varsity Cage Practices Begin

Chelsea High school girls basketball program kicked off preparations for the 1981 season on Monday, Aug. 10.

Varsity practices are scheduled for 8 a.m. to 10 a.m. and 4 p.m. to 5:30 p.m., Monday through Friday. The junior varsity members will practice from 9 a.m. to 11:30 a.m. All girls in grades nine through 12 who are interested in participating should report to the high school gym at the appropriate times.

Varsity Coach Jim Winter has only three seniors returning from last year's SEC championship team. "We lost an awful lot of good people from last year, but even though we'll only have three seniors, they could be good ones," he explained.

A look at the record seems to confirm the fourth year coach on both points.

Gone from last year's 17-4 squad are All-League and All-Region performers Mary Boylan, Mary Jo Elisele and Lorrie Vandegrift. Also missing will be

the first girl to make two All-State teams, Jennifer Ringe, who was named to the Detroit News and UPI All-State teams as well as All-League and All-Region.

Returning for the 1981 season are Amy Unterbrink, Karen Kiel and Shelly Weber.

Unterbrink is headed for her third varsity campaign and last year picked up honorable mention All-Region honors. Kiel was a varsity letter winner and is expected to take over the inside work.

Weber is a former JV scoring leader and will be the only guard returning with varsity experience.

"We'll be young and inexperienced," explained Winter, "but, if we work hard, we'll be in the middle of things. Saline and Milan have the most players coming back from good teams last year. They should be the best. Everyone else should be pretty even. It should be an interesting year."

McCalla Feed Service

Ph. 475-8153

12875 Old US-12

Chelsea

IDEAL LIVESTOCK EQUIPMENT
HEATERS FOR WATER TANKS

HAY and STRAW

CRACKED CORN - BIRD FEED

WOOD SHAVINGS

WAYNE DOG & CAT FOOD

DOG BISCUITS

SALT OF ALL KINDS

Complete Line of
WAYNE FEEDS

1979 OLDS REGENCY

2-Dr. \$6495

1980 CHEV. MONZA. \$4995

1980 RALLY H/B,
4-Speed \$3995

1976 MUSTANG \$2995

1978 CHEV. NOVA .. \$3295

1978 STARFIRE \$3295

1978 TRANS-AM ... \$4950

1976 CENTURY \$2495

1977 SUN BIRD \$2995

JIM
BRADLEY



3500 Jackson Road
Ann Arbor 769-1200

OLD
ORIENTAL
RUGS
WANTED

Any size or condition.

1-800-553-8003

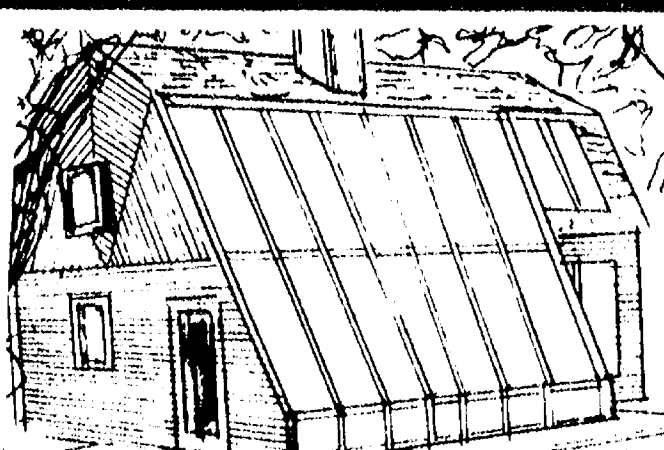

INCREDIBLE
OPPORTUNITY

Established builder of passive solar homes wishes to offer a quality solar home at an affordable price.

PROFESSIONALLY DESIGNED HOME including: 1 to 4 acre wooded lots in prestigiously established areas close to Ann Arbor, Chelsea & Dexter. Sites available close to golf course and all-sports lake. 2,000 sq. ft. 3-bedroom, 2-car garage. 12% financing available. \$4,500 energy tax credit. All for \$80,000.

CALL 231-1728

COME TO THE CHELSEA FAIR

AUGUST 25-29

DAILY ACTIVITIES
(Tuesday through Saturday)

★ Rides and Concessions by New Motor State Amusement Company every afternoon and evening. All rides at reduced rates Tuesday through Friday from 12:00 to 4:00 p.m.

★ Merchants exhibits open daily, 12:00 noon until 10:00 p.m.

★ Two nights of Demolition Derby, by popular demand, with features each night.

★ Thursday Night—Donkey Races. Five heat races with one Feature Race of riders from the Chelsea-Dexter-Manchester area.

★ Friday Night—Tractor Pull. Farm Stock, Speed Pull, Weight Transfer Sled classes.

★ Saturday Night—Four Wheel Drive Truck Pull.

\$2.00 to enter and attend all the activities for a day. Free parking, children under 12 free. Thursday—Senior Citizens (65 and older) free. Season pass is \$7.00. Students with I.D. is \$5.00.

SPECIAL ACTIVITIES Tuesday, August 25th

11:00 a.m.—Judging of Poultry.

6:00 p.m.—Children's Parade.

Sand Box Treasure Hunt and Kid's Day Events at Show Arena.

6:30 p.m.—Selection of 1981 Fair Queen and Court at Grandstand.

8:00 p.m.—Rotroff International Demolition Derby, 3 heats and feature.

Wednesday, August 26th

9:00 a.m.—Judging of Rabbits.

Judging of Sheep and Swine in Livestock Barn Area.

1:00 p.m.—Judging of Beef in Livestock Barn Area.

8:00 p.m.—Rotroff International Demolition Derby, 3 heats and feature.

Thursday, August 27th

9:00 a.m.—Horse Show, English Performance in Horse Arena.

10:00 a.m.—Judging of Dairy Cattle. Antique Tractor Pulling Contest in New Arena.

3:00 p.m.—Judging of Goats.

7:00 p.m.—Livestock Auction

8:30 p.m.—Donkey Racing.

Friday, August 28th

10:00 a.m.—Tractor Pulling Contest, Lightweight Classes in New Arena.

5:00 p.m.—Horseshoe Pitching Contest.

7:00 p.m.—Resumption of Tractor Pulling Contest: Farm Stock Speed Pull, Weight Transfer Sled Classes in New Arena.

Saturday, August 29th

9:00 a.m.—Open Horse Show in Horse Arena.

10:00 a.m.—Compact Tractor Pull in New Arena.

1:00 p.m.—Fair Parade.

2:30 p.m.—Resumption of Compact Tractor Pull (Percentage).

6:30 p.m.—Four Wheel Drive Speed Pulling Contest in New Arena combined with Mini-Modified Tractor Pull.

10:00 p.m.—Drawing for Steer Quarters in New Arena.



ANN ARBOR
TRUST

THE BANK OF TRUST
CHELSEA BANKING OFFICE • 475-9154
1478 Chelsea-Manchester Road • Member FDIC

BLUEBERRIES

U-PICK

For picking information

PHONE 426-3569

ZABINSKY
BLUEBERRY FARM

11024 BEACH RD.

DEXTER

Commercial - Residential - Industrial
CHELSEA GLASS
SALES and SERVICE

140 W. Middle St.

Chelsea

★ SHAT-R-PROOF • AUTO GLASS & MIRRORS
★ CARLITE • STORE FRONTS
• INSURANCE WORK
Home and Auto

Home Seal Storm Windows & Doors

THERM-O-PANE
INSULATED
GLASS

• PLEXIGLASS
• SHOWER DOORS
• TABLE TOPS
• MIRRORS
• SUN ROOFS

AUTO GLASS
& WINDSHIELD
Installation Specialists

Call 475-8667 or (517) 782-4524

14th District Court Proceedings

Week of Aug. 6-14

Judge Kenneth Bronson, presiding. Steven Schisler was sentenced on a bench warrant for failure to comply with sentence on a charge of littering. Sentenced to 10 days Washtenaw County Jail.

Eric Gross pled guilty to littering. Sentenced to \$50 fines and costs and four days probation work program or 10 days jail.

Steven Walz pled guilty to open intoxicants. Sentenced to \$50 fines and costs.

Wesley Wilson was sentenced for drag racing to \$100 fines and costs and two day probation work program.

Tommy L. Gillespie was sentenced for driving with license revoked to \$125 fines and costs and three days jail work program or 10 days.

Ronald Royal was sentenced for driving with license suspended to \$125 fines and costs, attendance at the Defensive Driving School, three days probation work program or 15 days.

Randall Duke was sentenced for no operator's license on person to \$100 fines and costs or five days.

Randall Duke was sentenced for impaired driving 2nd to \$350 fines and costs, 10 days Washtenaw County Jail, work program allowed, six months probation or 35 days.

Robert Creps was sentenced for reckless driving to \$150 fines and costs and five days probation work program.

Robert Creps was sentenced for no operator's license on person to \$50 fines and costs or 15 days.

Robert Haddell, Jr. was sentenced for impaired driving to six months probation, eight days Washtenaw County Jail, weekends, work program allowed, \$500 fines and costs, alcohol counseling at Saline Hospital or Washtenaw County Council on Alcohol.

Terry Ebersole was sentenced for impaired driving to three days probation work program, six months probation, alcohol counseling, no drinking six months.

Steve P. Mallory pled guilty to transporting and possessing open intoxicants. Sentenced to \$50 fines and costs and one day probation work program, attendance at the Alcohol Education Program or 10 days.

Gary E. Talbert pled no contest to fishing without a license. Sentenced to \$30 fines and costs and \$3 conservation fee.

Douglas Reed pled guilty on a bench warrant for open intoxicants. Sentenced to \$50 fines and costs and one day Washtenaw County Jail, credit time spent, \$25 warrant fee or seven days.

Kenneth Lindstrom was sentenced for trespassing to \$100 fines and costs and 30 days Washtenaw County Jail, 26 suspended on successful completion at inpatient treatment center within 30 days and six months probation.

Richard Haughlie pled guilty to open intoxicants. Sentenced to \$50 fines and costs.

Dominic Stango, Jr. pled guilty to consuming alcohol in public. Sentenced to \$50 fines and costs.

Brian Carver pled guilty to consuming alcohol in public. Sentenced to \$30 fines and costs.

Russell Coval pled guilty to consuming alcohol in public. Sentenced to \$50 fines and costs.

Russell Coval was sentenced as a disorderly person to \$80 fines and costs or 10 days and two days probation work program.

Yat Hung Ng pled guilty on a bench warrant for driving with license suspended. Sentenced to \$150 fines and costs and three days suspended.

Kevin Riddle was sentenced for possession of marijuana to three days Washtenaw County Jail work program, four months probation, no fines and \$120 costs and attendance at the Alcohol Education Program.

Joseph Smith was sentenced for impaired driving to five days straight time, \$125 fines and costs and no probation.

Terry S. Schuler admitted responsibility to reckless driving. Sentenced to \$60 fines and costs and Washtenaw County Driving School.

Terry S. Schuler admitted responsibility for failing to yield. Sentenced to \$30 fines and costs.

Donald Stoll was sentenced for driving under the influence of liquor to completion of the Alcohol Education Program and Human Behavior Classes under the Driver Improvement Program and \$350 fines and costs.

Jerald Catanese pled guilty to open intoxicants. Sentenced to \$50 fines and costs and two days probation work program.

Linda S. Hosmer was sentenced for impaired driving to \$300 fines and costs, attendance at the Alcohol Education Program or 15 days.

George W. Egeler Graduates from Navy Steelworkers School

Navy Steelworker Constructionman Apprentice George W. Egeler, son of Roland and Kay Egeler of 20108 Brown Dr., Chelsea, was graduated from Basic Steelworkers School.

During the 12-week course at the Naval Construction Training Center, Gulfport, Miss., students were introduced to blueprint reading, sheet metal layout, plus electric arc and oxyacetylene welding. In practical application periods, they studied splicing wire and fiber ropes and rigging of blocks and tackle. They also studied the assembly of rigid frame structures and pontoons, plus bending and placing reinforcing steel for concrete construction.



PIZZA PARTY: The Activity Aide Program at the Chelsea United Methodist Retirement Home finished up another year of volunteer work with a big pizza party and recognition program on Thursday, Aug. 13. Pictured are, from left to right, Kim Degener, 1981 Coordinator Nan Mayers, Angie Kovach, Sallie Wilson, Jana Smith, Lee

Redding, Mike Kushmaul, Dale Cole, Brenda Zuehlke, and Kirsten Erickson. 25 young people spent much time this summer doing friendly visiting, reading and writing letters, playing games, doing gardening work, and performing a host of other valuable services.

Chelsea AUTO Dealers

SAVE
1/2 ON
SALES
TAX

GIGANTIC SUMMER

TENT SALE

M-52, Chelsea Exit (159) 1/2 mile North of I-94
(Across from McDonald's)

MONDAY, TUESDAY, WEDNESDAY

AUGUST 17, 18, 19

OPEN 10 A.M. 'TIL DARK

200 CARS and TRUCKS AVAILABLE!

—Summer Savings Days!—

**FORDS • CHEVYS
OLDSMOBILES • BUICKS
CHRYSLERS • DODGES • PLYMOUTH
SAVE 1/2 ON MICHIGAN SALES TAX**

**CASH DRAWING DAILY
REBATES ON SOME**

ACROSS FROM
McDONALD'S

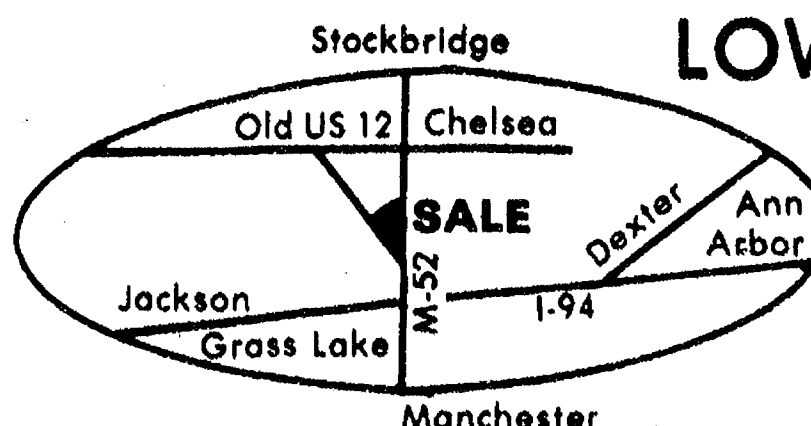

LOW COST FINANCING

BELOW PRIME

**PARK AT
PARTS PEDDLER LOT
OR ANN ARBOR TRUST**

• **BOB SILVA CHEVY**
• **FAIST-SPRAGUE**
Olds, Buick

• **PALMER FORD**
• **VILLAGE MOTORS**
Chrysler Products

LATE ADS Classified Clips

More Classifieds in Second Section.
Ads received after deadline

Automotive 1

'80 DODGE OMNI, 34,000 miles, 4-door, 4 shift, AM radio. Excellent condition. Call 475-7420 any time. 33

Farm & Garden 2

FREEZER CORN, \$3.25 per bushel, 3 or more, \$2.75 per bushel. Muskmelons, watermelons, red potatoes, 10 lbs. for \$1.50. All other vegetables available. Call 475-7185, Salver's Market, 1181 Pierce Rd. 11

REGISTERED JERSEY — Family milk cow for sale. Nice easy milker. \$850 or best offer. Ph. (517) 596-2297. x11

FORD TRACTOR — '59 Jubilee. Live power, power steering. Like new condition. 800 hrs. Muntz (517) 596-2545. x13-3

For Sale 4

25-CUBIC FT. chest freezer, Cobra CB and antenna. Ph. 475-2994. 11

FOR SALE — Diemakers tools, combination square, protractor, centerhead, micrometer, 2 and 3 in., call dividers, V-block with clamp, various gauges, 1/2 to 1/4 inches, various scales and feelers and shaper hold down. Ph. 426-4062. x11

Garage Sale 4b

GARAGE SALE — 605 Grant St., Thursday and Friday, Aug. 20-21, beginning at 9 a.m. Lots of miscellaneous and some furniture. 11

GARAGE SALE — 3-piece black couch, \$75; Beer fridge, \$20; old stove, \$20; electric dryer, \$50; work well; KitchenAid dishwasher, \$50; bedspreads, curtains, clothes and much more. 149 E. Middle St. Friday and Saturday, Aug. 21, 22, 9 to 5 p.m. 475-9232. 11

5-FAMILY YARD SALE — Wednesday, Aug. 19 only, 10 a.m. to 5 p.m. 12999 Island Lake Rd., Chelsea. Ping pong table, crocheted afghan with matching pillows, clothes, toys, much, much more. x11

GARAGE SALE — Air conditioners, TVs, furniture, clothes, potters wheel, dishes, tires. 2494 N. Lima Center Rd. Sat., Aug. 22, 9 a.m. to 5 p.m. x11

GARAGE SALE — Guns, snowmobile, Honda 185, tools, bikes, clothes, lots of miscellaneous items. Sat. and Sun., Aug. 22 and 23, 9 a.m. to 2 p.m. 12999 Old US-12 East. x11

BARB SALE — Fri. Sat., 6120 Sibley Rd., Chelsea. Refrigerator, old oak child school desk, dresser, 2 implement tires, 9:00-10:30 p.m. with wheels and spindles, never used, much more. x11

GARAGE SALE — Tues., Wed., Thurs., Aug. 18-19-20. Clothes, dishes, lots of miscellaneous. 5050 Dexter Rd., Ann Arbor. x11

Garage Sale 4b

GARAGE SALE — Furniture, clothes, snowmobile, RV refrigerator, RV stove, RV furnace, RV hot water heater, other household items. Thurs. and Fri. all day and Sat. morning, Aug. 20, 21, 22, at 316 McKinley St., Chelsea. x11

GARAGE SALE — Sat., Aug. 22, 9 a.m. to 5 p.m. Avon, Beam, beer cans, Franklin mint, books, records, plants, pictures and much more. 13402 North Lake Rd., 1/2 mile west of Hankard. x11

3 BIG YARD SALES, at Maize & Blue Landing, 13414 and 13424 North Lake Rd., Sat., Aug. 22, 9 a.m. to 5 p.m. x11

GARAGE SALE — One day only, Thursday, Aug. 20th, 487 S. Fletcher Rd., Chelsea, 10 a.m. to 4 p.m. Everything must go. Fill a grocery bag for \$2. Lots of toys and clothing. Black and white Portable TV. Child's bicycle. Lawn sweeper. x11

Real Estate 5

UNIQUE, GEORGIAN COLONIAL — 100 years old. Immediate possession. Excellent condition. For rent or sale, 11 miles from Chelsea. Fahay Realty, 428-9298, or Barb Rybak, (517) 764-5799. x11

1 1/2-YEAR-OLD HOME, 1 1/2 acres, 1,180 square feet, 2 bedrooms, 2 baths and fireplace. Ph. 475-9363. x14-4

Animals, Pets 6

FOR SALE — 3 1/2-year-old female Doberman Pinscher with papers, \$100. Ph. 475-3334. x12-2

Help Wanted 8

PERMANENT PART-TIME position in dietary. Must be 18 years old or older and available and hours. Apply in person, Chelsea Methodist Home, 805 W. Middle, business office. x11

EXPERIENCED MACHINIST needed, full- or part-time. Ph. 475-9960. x11

CLEANING WOMAN WANTED — Approximately 8 hours per week, North of Chelsea. Ph. 475-9636 after 6 p.m. x12-2

For Rent 11

SINGLE PARENT urgently needs 2- or 3-bedroom house or apartment in Dexter school district. Call 426-3794 after 4:30 p.m. x11

Wanted to Rent 10a

FAMILY COUNTRY LIVING — 17 acres. Beautiful house and pool. Outbuildings galore. \$700 per month. Call 426-8272 after 4 p.m. x11



CLASS OF '83 FLOAT preparations were well underway last week, certain to be completed for the Chelsea Community Fair Parade. Working on the beflowered float were, front row, from left,

Sandy Sundling, Anna Aello, Sandra Frame, and Marty Kovick; back row, from left, Julie Patrick, Amy Poljan, Matt McCallum and Mike McCallum.

Task Force on Small Communities Submits Report

The Michigan Task Force on Small and Rural Communities, whose 19 members addressed the concerns and problems of small and rural communities, including transportation, regulation and growth, has submitted their final report to Gov. Milliken.

Their recommendations included: establishment of a rural regulation review board, development of an agricultural preservation strategy, increased funding for forestry, active state promotion of rural economic development, establishment of a rail use plan for rural areas, and expansion of rural extension services.

The task force held five public forums to surface the special problems and needs of communities of fewer than 50,000 people, before submitting their recommendations.

The most common form of cancer is skin cancer, accounting for 300,000 new cases each year. Ultraviolet radiation from the sun is the leading cause of skin cancer. After proper treatment, 75 percent of the patients are free of this disease. When you have questions about cancer, call the Public Response Program at the Michigan Cancer Foundation. Call toll-free, 1-800-462-9191.

"Let me show you how having one insurance agent can make life simpler than having two or three."
CALL ME.

You have only one number to call and one agent to share your confidence. Call me for details on State Farm life, health, car and home insurance.



JERRY ASHBY
105 S. Main Ph. 475-1511

STATE FARM Insurance Companies Home Offices: Bloomington, Illinois

Like a good neighbor, State Farm is there.

Nature Center Needs Variety of Volunteer Helpers

With the return of the fall season, comes additional need for volunteers at the Waterloo Nature Center.

In the past, the nature center has offered bog walks on weekends in September and October. Volunteers will be needed to collect admissions, greet visitors and take messages. Those persons who have skills in interpretation are needed to lead the walks.

Additional help is needed throughout the year for a wide variety of jobs including food gathering for live animals, display construction and design, typing, building and ground maintenance and so on.

Interested persons may call the Waterloo Nature Center Thursday through Sunday, 1 p.m. to 5 p.m.



WATERLOO NATURE CENTER and the Modern Mothers Club have worked together to begin construction of a relief map of the entire Waterloo Recreation Area following the presentation of a check by the Modern Mothers Club. Present for photo are, from left, June Wilson, Louise Rohrkeper and Emilie Polens.



Ask the Governor

Question: You've said in the past that you would like to see agriculture take up some of the economic slack caused by recession in the auto industry. What steps do you plan to take in this direction?

Governor: Agriculture is a stabilizing factor in Michigan's economy and its expansion will be a critical factor in the state's economic development. It generates \$16 billion annually and has been expanding at a rate of 10 to 15 percent each year. To further that expansion, I have set several goals for Michigan agriculture drawn from recommendations made to me by the Governor's Conference on Agriculture which met in April.

The Michigan Department of Agriculture will give immediate priority to expanding agribusiness production and marketing, especially in soybean processing; increased pork and hard cheese production; reestablishing poultry breeding; establishing a regional beef processing plant, and encouraging alternative energy source production from agricultural products, such as gasohol.

As an example of why we need increased processing capacity, Michigan has dramatically increased its soybean production, yet nearly all soybeans grown in Michigan are shipped to other states for processing into meal. Michigan's

swine and poultry producers are large consumers of this meal. We export the raw material, then turn around and buy it back at a higher price because of transportation costs. We need to attract soybean processing facilities with all the intensity and interdepartmental co-operation that we exhibited in attracting the Volkswagen plant to Michigan, because it will not only provide jobs but also help us to expand our hog and poultry production.

Michigan State University's extensive agricultural research, veterinary medicine and co-operative extension programs will receive increased budget support. Included in that support is a call for Michigan State University to begin construction of a plant and soil science building as a means of attracting scientific talent and improving research capabilities.

Greater emphasis will be placed on Michigan farm products in our over-all effort to increase the sale of Michigan products abroad.

In addition, I signed into law in July the "Michigan Right To Farm Act," which will protect farms and farmers from increased commercial and residential development, and also from restrictive ordinances and lawsuits related to odor and noise.

Scott E. Beyer Completes Air Force Basic Training

Airman Scott E. Beyer, son of Ronald K. Beyer of 2740 Clear Lake, Grass Lake, and Jacque J. Beyer of 209 Gresham, Ashland, Ore., has been assigned to Lowry Air Force Base, Colo., after completing Air Force basic training.

Beyer is a 1979 graduate of Chelsea High school.

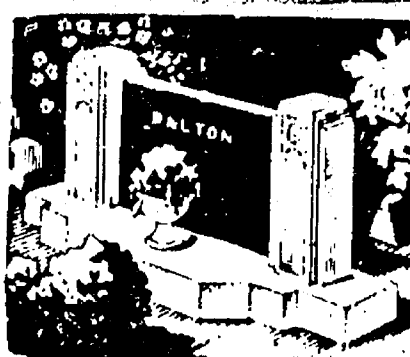

MAUSOLEUMS * MONUMENTS
BRONZE TABLETS * MARKERS

BECKER MEMORIALS

6033 Jackson Road
ANN ARBOR, MICHIGAN

Real Estate

By PAUL FRISINGER

LOOKERS OR BUYERS?

Most people enjoy watching parades and get a thrill out of the color, pageantry, floats, costumes, music, and rows of marchers.

But there's one parade that's not enjoyed very much: the parade of people that come trooping through your home if you decide to sell it yourself. Besides wasting your time (this "parade" can go on for days and days), it must be remembered these people are complete strangers who walk in off the street after seeing your sign. And don't be impressed by numbers—you want quality, not quantity when selling. Sure, they'll show a lot of interest as you take them through your home, but you have no way of know-

ing if they're lookers or potential buyers.

On the other hand, we carefully screen every one showing an interest in your home if you list it with us. We find out who they are, their present financial and economic situation, and most important, if they're sincerely interested in buying your type of home. When we bring them over, they're not strangers—they're good prospects!

If there is anything we can do to help you in the field of real estate, please phone or drop in at FRISINGER REALTY CO., 935 S. Main St., Chelsea. Phone: 475-8681; evenings 475-2621. We're here to help!

Cookin' up a good morning for you.

At McDonald's® we're cooking up a piping hot breakfast just for you. And we serve it fast, so you can sit back and relax. Start your morning with our steaming hotcakes and sausage breakfast. Or our delicious scrambled eggs, sausage and hash browns breakfast. Or our own Egg McMuffin® sandwich.



When it's time for breakfast. Nobody can do it like McDonald's can.



1535 S. Main St.
Chelsea
Phone 475-9620

FREE JUICE or COFFEE

BRING THIS COUPON TO CHELSEA



1535 S. Main, Chelsea, Mich.
Phone 475-9620

With the purchase of a Breakfast Entree

One Coupon Per Visit
(OFFER EXPIRES AUG. 30, 1981)

FREE JUICE or COFFEE

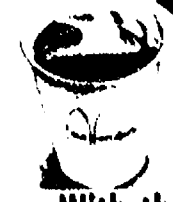

With the purchase of a Breakfast Entree

august VALUES

Wise Buy Of the Month

Sunbeam

7.95
Sussex Alarm Clock
You Save 3.96

Accurate, dependable alarm clock. Has an easy-to-read lighted dial, with a raised crystal for wide angle viewing.

Sale Price 3.99

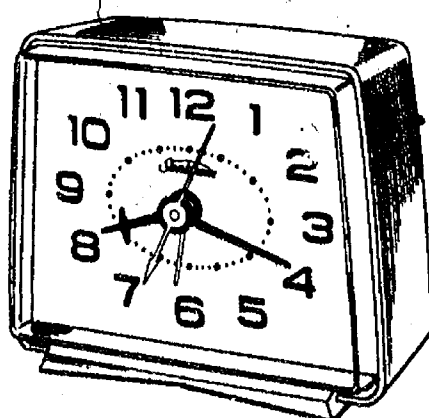

ELMER'S GLUE-ALL

1.75 8 oz. ELMER'S GLUE.

You Save 76¢

Have plenty for school work.

Sale Price 99¢



3.62 MASTER COMBINATION PADLOCK

Master



Stainless steel outside case and brass dial. Made especially for school lockers. #1500.

You Save 1.23

Sale Price 2.39

6.85 16" PATIO BROOM

You Save 2.86

Stiff bristles for sweeping basements, patios and driveways. #25-1592 Limit 2 with coupon. Coupon ends Oct. 20th.

3.99 With Coupon

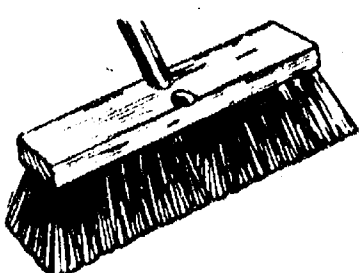

3.99 CUTTER'S Evergreen Scent INSECT REPELLENT

You Save 1.70

Keeps bugs away for hours — yet it is pleasant to use and inexpensive. 7 oz. spray can can make every outing enjoyable. #536

Sale Price 2.29

CHELSEA HARDWARE
110 S. Main St., Chelsea Ph. 475-1121

Chelsea Cleaners

Ph. 475-1133



- ★ QUALITY DRY CLEANING
- ★ DRAPERY CLEANING
- ★ SHIRT LAUNDRY SERVICE
- ★ LEATHER & SUEDE SERVICE
- New ★ SHOE REPAIR SERVICE
- Also: DRESS HAT SERVICE

3 LOCATIONS:

113 Park St., Chelsea (Main Plant)
126 E. Main St., Manchester
400 W. Michigan Ave., Grass Lake

Dry Cleaned Clothes Last Longer!

Fire Dept. Responds to Six Calls

Chelsea Fire Department made a total of six runs during the week of Aug. 10 through Aug. 17, including five rescues and one fire.

On Monday, Aug. 10, a rescue run was made to a residence on Arthur St. This call was received at 2:50 p.m.

On Tuesday, Aug. 11, at 3:15 p.m., a possible CPR rescue was made to a residence on Glazier Rd.

At 3:42 p.m. Friday, Aug. 14, a personal injury accident was reported at the intersection of Garvey and Cavanaugh Lake Rds.

A second personal injury accident was reported at Cavanaugh Lake and Cedar Lake Rds. at 1:20 a.m. Saturday, Aug. 15. Then, at 10:36 p.m., a personal injury accident occurred at Scio Church and Fletcher Rds.

At 3:56 a.m. Monday, Aug. 17, a cabin fire was reported at Camp Bold Eagle, Cedar Lake.

The Chelsea Standard

Section 2

Chelsea, Michigan, Tuesday, August 18, 1981

Pages 9-16



SCHOLARSHIP RECIPIENTS: The Chelsea Community Hospital Ladies Auxiliary presented three scholarship checks last week to three area young women studying in health oriented fields. Presenting the checks was Mrs. Paul (Jean) Mann, left, chairman of the scholar-

ship committee. Receiving the Auxiliary scholarships were Robin Fenton of Chelsea and Joan Schaible of Manchester while Kimberly Brown of Chelsea received the A. A. Palmer Memorial Scholarship.

Community Hospital Auxiliary Awards Three Scholarships

Chelsea Community Hospital Auxiliary awarded \$500 scholarships to Robin Fenton of Chelsea and Joan Schaible of Manchester. It is the third year for the auxiliary's scholarship program.

To be eligible, a student must be directly involved in a health career program. Selection of recipients is based on academic achievement and sincere intent to further education in a health career.

Joan Schaible was awarded the scholarship in 1980 as well as this year. She is a 1979 graduate of Manchester High school and attended Michigan State University for one year. She transferred to Madonna College in Livonia, where she was accepted into the nursing program. For the past two summers, she has worked as a nurse's aide in the Chelsea Community Hospital recovery room. She was named to the Madonna College dean's list twice this year.

Robin Fenton has lived in Chelsea for two years. After graduating from high school in 1979, she attended Eastern Michigan University as a nursing student. She was named to the dean's list at EMU last year.

Robin has been employed at the Chelsea McDonald's and is earning most her own educational monies. She has six brothers and sisters. Her nursing interest lies in maternity and neo-natal care.

In addition to the auxiliary

scholarships, the A. A. Palmer Memorial Scholarship was awarded to Kimberly Brown. This \$500 scholarship fund was set up as a memorial to the late Dr. A. A. Palmer by the original group of physicians at Chelsea Medical Clinic. For the past eight years, it has been administered by Dr. William Hawks and is now under the administration of the Scholarship Committee of the Chelsea Community Hospital Auxiliary.

This scholarship is principally

designed for a Chelsea High school graduate interested in medicine, primarily through family practice. Determination of a recipient is based on academic achievement, extra-curricular activities and motivation to pursue a career in medicine.

Kimberly is a 1977 cum laude graduate of Chelsea High school and a 1981 graduate of the University of Michigan. She has been accepted to the Wayne State University Medical School and

will begin her training in September.

Monies for the scholarships are collected through a percentage of the art sale by the Chelsea and Painters, held the first week-end in June at the hospital.

Members of the Chelsea Community Hospital Auxiliary Scholarship Committee include Mrs. Paul (Jean) Mann, chairman; Alice Thornton, Auxiliary president; Gayle Olsen and Jan Tupper.



FAIR ORGANIZATION: Maryann Guenther, left, and Kay Poljan, secretary and treasurer of the Chelsea Fair Board, respectively, have been working diligently on preparations for the 1981 Chelsea Community Fair, Aug. 25-29. A work bee

will be held this Thursday, Aug. 20 beginning at 7:30 p.m. and continuing until dark. All ready, willing and able souls are encouraged to help out in the final preparations for this year's fair.

In Today's Uncertain Economic Climate, Strength Is An Important Consideration In Selecting Your Bank.

It's significant to know that, in all of the categories normally used by regulatory agencies to determine the strength of banks, Ann Arbor Trust Company ranks near the top. You should also know that your deposits, including money market certificates, are insured to \$100,000. Money market mutual funds are not insured.

You benefit from another strength at Ann Arbor Trust—financial sophistication combined with the personalized service of an independent local bank. Our officers are professionals with decision making capability who understand your needs and can respond to them quickly.

In addition to traditional banking services, we have provided a broad range of services since 1925; including financial and estate planning, investment management, and complete trust services.

Now, when strength and professional personalized service are more important than ever, shouldn't Ann Arbor Trust be your bank?



ANN ARBOR TRUST

THE BANK OF TRUST
CHELSEA BANKING OFFICE • 475-9154
1478 Chelsea-Manchester Road • Member FDIC

STOCK REDUCTION SALE!

Jarman SHOES FOR MEN



25 STYLES
Up to
50% Off
FOSTER'S
MEN'S WEAR

Sir PIZZA

500 N. Main, Chelsea

Ph. 475-9119

OPEN for LUNCH EVERY DAY at 11 a.m.

DAILY SPECIALS

MONDAY - Ham Sandwich. Reg. \$1.95. 20% OFF \$1.56
TUESDAY - Junior Chef Salad. Reg. \$2.15. 20% OFF \$1.81
WEDNESDAY - French Dip. Reg. \$2.60. 20% OFF \$2.08
THURSDAY - 1/2 Crusader. Reg. \$1.65. 20% OFF \$1.32

MON., 11 a.m. to 1 p.m. . . 20% Off on Pizzas

COFFEE IS 10c EVERY DAY

We Deliver Any Size Order
7 Days A Week from 4 to 10 p.m.

MONDAY CLUB
20% DISCOUNT
ON ALL PIZZAS
Every Monday All Year

OPEN FRI. & SAT., 11 a.m. to 2 a.m.

SPORTS



1981 CHELSEA BIG BOY softball team included local and not so local players. ending their season last week were, front row, left to right, Craig Houle, Wayne Welton, Dick McCalla, Bill Harvey, Randy Brier; back row, left to right, John Houle, Lenard Kozma, Mike Lauer- man, Ralph Stewart and Gary White. Not present are Al Augustine and Jerry Ahrens.

Howell Melon Run Slated Saturday

Hundreds of runners will be in Howell, Saturday, Aug. 22, for the fourth annual Melon Festival Run, sponsored by Blue Cross and Blue Shield of Michigan and the Howell Area Recreation Department.

The one, three and six-mile races are expected to draw serious competitors, as well as families running just for fun.

Top male and female finishers in each age division will receive medals and plaques. Free T-shirts, specially designed for,

the Melon Festival Run, will go to the first 1,000 registrants.

"This is truly a cross-country race," said Race Director Ann Conklin of the Howell Area Recreation Department. "The course goes through the woods, over grassy hills, through melon fields and around a lake."

Last year 750 runners registered for the race and even more are expected this year.

The race will begin at 9 a.m. at Howell High school. Call (517) 546-0693 for entry forms or more information.

Babe Ruth No. 1 Third in League

Chester No. 1 ended their 1981 Babe Ruth League season with two big wins over Jackson and Chelsea No. 3. Each game was won in revenge as Chelsea No. 1 had lost to both teams earlier in the year.

Jackson held the lead the entire game until the bottom of the seventh inning when Darin Rowe scored to tie the game at 10-10. Chelsea was behind by as many as five runs but never gave up and came back to win the game. Because of darkness, the game was called and completed a few days later. That saw Jackson going out in the eighth, highlighted by Jim Ritter picking a runner off first base. Then, in Chelsea's half of the eighth inning, David Bushway was safe at first on an error, then three consecutive walks forced him home, giving Chelsea No. 1 the win. This knocked Jackson out of first place and gave the league title to Manchester No. 1.

The final game of the season featured the two top Chelsea teams, No. 1 and No. 3.

It was an exciting, close game as Jay Marshall of No. 1 outdid Doug Pagliarini of No. 3, 3-0. Chelsea No. 1 scored twice in the second inning and once in the third to take the game and finish third in the league behind Man-

chester No. 1 and Jackson. Marshall gave up four hits and struck out four while Pagliarini struck out nine and allowed only three hits.

Chester No. 1 finished the season with an 8-4 record, winning five of its last six games. Playing for Chelsea No. 1 this summer were David Bushway, Ken Cabanaw, Dan Cook, Ron Dunn, Ed Esch, Dan Kimbler, Jay Marshall, Barry Newkirk, Jim Ritter, Darin Rowe, Jeff Salyer, Don Siff, Matt Smith, Phil Sweet, and Jim Toon. The team was coached by Akel Marshall.

Girls Swimming Team Practice Starts Wednesday

The Chelsea High school girls swimming team will begin the fall season Wednesday, Aug. 19 with the first practice beginning at 10 a.m.

The girls swimming team will be working towards improving on their seventh place finish in the state championships last season. All girls interested in joining the team should contact David Johnson at 475-2117 or call the pool office.

John Miller Is First 'Small' Race Male Pilot

The first male pilot was accepted as a contestant in the 26th Annual Michigan "Small" Race, which started and finished at the W. K. Kellogg Regional Airport in Battle Creek on Saturday, Aug. 15, beginning at 9:30 a.m.

The race is sponsored by the four Michigan Chapters of the Ninety-Nines, an International Organization of Women Pilots formed in 1929 by Amelia Earhart, and the Michigan Aeronautics Commission. Traditionally, women pilots only have been permitted to race but men have served in the cockpit as co-pilots.

The male entry is John Miller, an air transport pilot who lives at 3747 McKinley Rd. who has ASMEI, CONVAIR 580, G-1159, Rotocraft and flight instructor ratings. He has logged a total of 8,500 hours in flight time.

Small only in comparison to the Powder Puff Derby, inception of the Small Race was in 1956 when the All Women's Transcontinental Air Race terminated in Flint. The Small Race was flown from Flint to Harbor Springs where the International Convention of the Ninety-Nines was taking place. Twenty-two cities in Michigan have hosted the race which became a round-robin event in 1960 starting and finishing in Muskegon.

Cash awards of \$2,000 and many trophies were awarded to the pilots and co-pilots placing in the top 10 and there were special category awards for those not so fortunate. The race was a test of skill, proficiency and safety in flying. It is a three-legged round robin cross-country flight of not more than 250 statute miles for stock model, fixed wing, single or multi-engine aircraft not exceeding 420 total horse power. Each aircraft flies the assigned route. Official timers at each of three locations recorded the time as each aircraft passes. The pilot finishing with an over-all speed score closest to the handicap speed for his/her airplane is given winner's honors.



Aquatic Club Members Compete in State AAU Meet

This past week-end, 17 members of the Chelsea Aquatic Club traveled to Southfield to participate in the State AAU Swimming Championships. This meet, which has qualification standards and includes the best swimmers in the state of Michigan, was held at the 50 meter pool complex at the Southfield Civic Center.

State Championship meets are set up with preliminaries in the morning for the older individuals (13 and up) and for the younger individuals (12 and under) in the afternoon. Those qualifying for the finals then swim again in the evening.

The Chelsea Aquatic Club swimmers performed quite well

Jeff Leighton Accepts Athletic Scholarship

Jeff Leighton, a 1980 Dexter High school graduate, has accepted an athletic scholarship from Southern Arkansas University at Magnolia.

Leighton, the son of Mr. and Mrs. Robert Leighton of 9624 Winston Dr., Pinckney, attended Sienna Heights College during his freshman year.

He will begin his studies at SAU Aug. 25 where he will major in business management.

He will pitch on the school's baseball team following a successful Connie Mack summer season where he sported a six win, no loss record for Boon and Darr.

at the meet and scored 33 points. "This is 33 points more than we've ever scored at the long course meet," said Coach David Johnson. "The kids swam great and I couldn't be happier with them."

Those scoring for Chelsea included the 9 and 10 girls freestyle relay of Kristin Forrester, Sharon Colombo, Meredith Johnson and Sarah Weis, which took third place; the 9 and 10 medley relay of Kristin Forrester, Sharon Colombo, Sarah Weis and Meredith Johnson, taking fifth place; the 11 and 12 200 freestyle in which Paula Colombo took ninth place; and the 10 and under breaststroke in which Kristin Forrester placed eighth.

In the butterfly events, Sarah Weis took third place in the 10 and under 100 butterfly; Paula Colombo took sixth place in the 11 and 12 100 butterfly; and Sarah Weis took sixth place in the 10 and under 50 butterfly.

Paula Colombo finished 12th in the 11 and 12 50 backstroke while Kristin Forrester finished 10th in the 10 and under 50 backstroke and Paula Colombo was 11th in the 11 and 12 100 backstroke. In the 11 and 12 200 individual medley, Paula Colombo finished in ninth place.

Others swimming in the meet for Chelsea included the 11 and 12 medley and relay teams composed of Laura Stephens, Heather

Seabury, Paula Colombo, and Cathy Hoffman; and the relay team of John Cattell, Ted Lewis, Darren Girard and Kevin Flanagan. Also competing was the 13 and 14 relay team composed of Margie Rawson, Dawn Borders, Missy Young and Jennifer Colvin. Swimming in the 15 to 18 butterfly events was Kristin Thomas.

Chelsea Karate Club Members Participate in Tournament

Members of the Chelsea Karate Club, a subsidiary of The Academy of Ann Arbor, participated in the Tae Kwon Do Summer Championships held at the Dearborn Civic Center, Saturday, Aug. 15. Nearly 250 persons, from across the state, were in competition.

The competition was in forms, sparring and teams and trophies and medals were awarded to winners in specific events. First degree black belt Robert Heskett of Saline, the Chelsea instructor, as well as seven other Chelsea area karate enthusiasts participated.

Please Notify Us In Advance of Any Change in Address

WE CAN HELP LOWER YOUR INTEREST COSTS

Versatility Pure and Simple

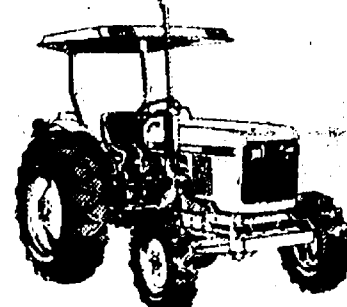

John Deere Compact Utility Tractors

These tractors are designed for easy upkeep, easy operation. The 650 has 14.5 PTO hp, the 750 has 18 PTO hp, the 850 has 22 PTO hp, the 950 has 27 PTO hp, and the 1050 has 33 PTO hp. All have 8-speed transmission. Differential lock. Plus Category 1 3-pt. hitch (load and depth sensing on the 1050). And 540-rpm PTO (continuous-running on the 1050). The 1050 is turbocharged and, like the 650, 750, and 950, is available with mechanical front-wheel drive. See us soon for a demonstration.

*Maximum PTO hp at 2600 engine rpm for the 650 and 850. 2400 engine rpm for the 750, 950 and 1050. All ratings by official test, except for the 650 and 750, which are factory observed.



HURON FARM SUPPLY
8250 Dexter-Chelsea Rd.
Dexter 426-8847

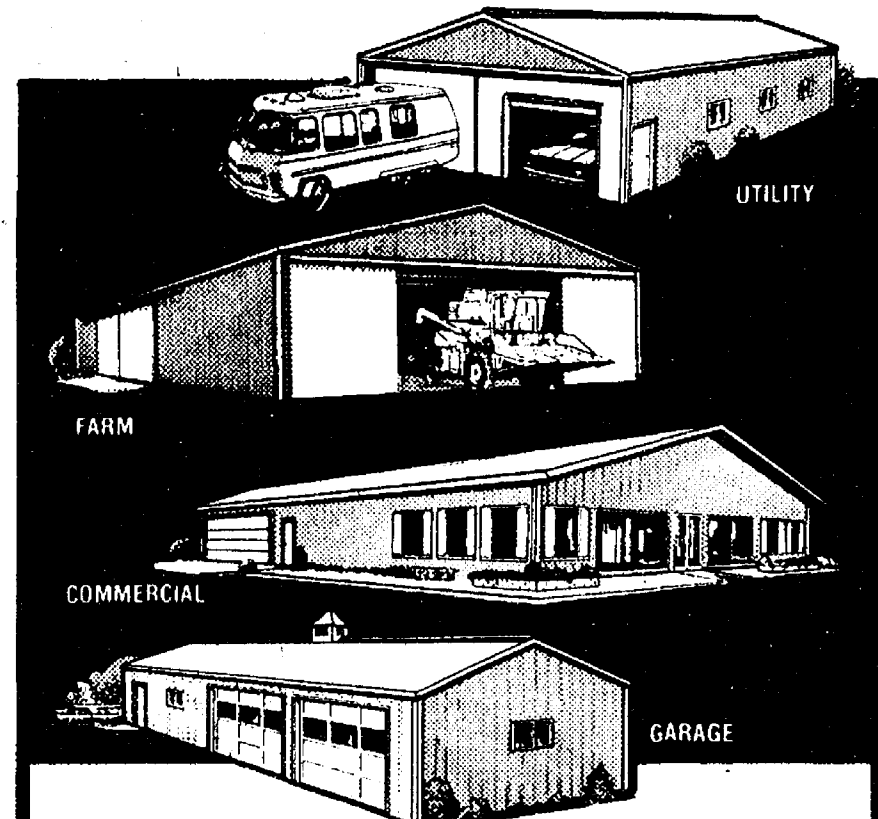

... ON A NEW BOWELCO BUILDING

Don't let high interest rates keep you from enjoying that new building you want and need. For a limited time, BowellCo will help lower your interest costs on the building of your choice, if you buy before August 29, 1981. Ask for details.

SUMMER SPECIALS
NEW 32 FT. WIDE BUILDINGS AT LOW INTRODUCTORY PRICES

SPECIAL SALE PRICES ON POPULAR 42 FT. WIDE SIZES.

CALL COLLECT TODAY

BowellCo Buildings, Inc.

Highway 424 East • Napoleon, Ohio 43545 • (419) 592-0966

MORE THAN 25 YEARS EXPERIENCE IN POLEFRAME BUILDING CONSTRUCTION

* Sale Prices End Aug. 29, 1981.



KARATE

CHELSEA KARATE CLUB

North Elementary School

McKinley Rd., Chelsea

SCHEDULE: Tuesday and Thursday, 7 to 9 p.m.

RATES: \$20 per month \$50 for 3 months

AGES: 7 and older

- ★ Improved Health
- ★ Self Discipline
- ★ Mental Discipline

A branch of

The Academy of Tae Kwon Do

220 S. Main, Ann Arbor

Inquire at: **994-0333**

Put a little class in your life.

Enroll in one taught right in Chelsea, Dexter and Manchester by Washtenaw Community College

Registration for Fall credit classes will take place Wednesday, August 26 from 7:00 to 8:00 p.m. at Chelsea, Dexter and Manchester High Schools.

Questions? Call us at (313)973-3405. Classes begin the week of September 8.

Washtenaw Community College
4800 E. Huron River Drive P.O. Box D-1
Ann Arbor, Michigan 48106

WASHTENAW COMMUNITY COLLEGE

FOR TOMORROW, START TODAY

Aquatic Club Finishes 3rd In Washtenaw Conference

Recently, the Chelsea Aquatic Club finished its summer season with a 4-1 dual meet record and a third-place finish in the Washtenaw County Interclub Swim Conference Championships. Included in the league were 12 teams: Ann Arbor Country Club, Barton Hills Country Club, Chelsea, Chippewa Hills Swim Club, Forestbrooke Athletic Club, Georgetown Country Club, Huron Valley Swim Club, Milan Swim Club, Orchard Hills Swim Club, Racquet Club, Travis Pointe Country Club and Willow Run Swim Club.

Those individuals placing in the top 12 positions in each event and scoring for Chelsea included:

In the 8 and under boys division, Travis Cooper, Brian Brock, Jim Alford and Joey Huettman placed 7th in the 100 medley relay; Joey Huettman was 8th and Travis Cooper 11th in the 100 freestyle; Jim Alford was 6th in the 25 butterfly; Brian Brock was 2nd in the 25 backstroke; Jim Alford was 8th in the 25 breaststroke; and Joey Huettman, Brian Brock, Matt Prentice and Jim Alford were 9th in the 100 freestyle relay.

The 8 and under girls category found Kelly Cross, Melissa Johnson, Teresa Lewis and Sarah Schwarm in 4th place in the 100 medley relay; Melissa Johnson was 5th in the 100 freestyle while Carrie Flintoft was 9th in the same event; Melissa Johnson was 3rd in the 50 freestyle; Teresa Lewis was 2nd in the 25 backstroke while Erika Boughton was 8th, Kelly Cross 9th and Elizabeth Seabury 12th; Carrie Flintoft was 12th in the 25 freestyle; Teresa Lewis was 3rd

in the 25 breaststroke and Michele Hollo was 10th in that event. Finally, in the 100 freestyle relay, Teresa Lewis, Carrie Flintoft, Sarah Schwarm and Melissa Johnson finished in 6th place.

In the 9 and 10 boys division, Bill Huettman, Matt Weis, David Karns and Jason Overdorf finished 6th in the 100 medley relay while Joe Bromley, Mike Hollo, Garth Girard and Lloyd Brown finished 10th; Jason Overdorf was 6th in the 100 freestyle while Howard Merkel was 8th, Matt Weis 9th and Bill Huettman 12th in the same event; David Karns was 3rd in the 100 individual medley while Garth Girard finished 4th; Garth Girard finished 7th in the 50 butterfly and Lloyd Brown was 10th in that event; Bill Huettman, Tim Karns and Kyle Plank finished 7th, 8th and 11th, respectively, in the 25 backstroke; David Karns was 1st in the 25 breaststroke and the 200 freestyle relay team of Garth Girard, Matt Weis, Jason Overdorf and David Karns ended in 3rd place.

The "league champion" 9 and 10-year-old girls included 1st place Kristin Forrester, Sharon Colombo, Sarah Weis and Meredith Johnson setting a new league record in the 100 medley relay; Meredith Johnson was 8th in the 100 freestyle; Kristin Forrester was 1st and Sharon Colombo 8th in the 100 IM; Sarah Weis set a new league record in the 50 freestyle while Meredith Johnson finished in 7th place; Sarah Weis's 1st place finish in the 50 butterfly set a new league record while Kristin Forrester finished second in the 50 backstroke; Sharon Colombo was 4th in the 50

breaststroke and the 200 freestyle relay team of Kristin Forrester, Sharon Colombo, Meredith Johnson and Sarah Weis finished 2nd.

In the 11 and 12 boys division, John Cattell, Ted Lewis, Darren Girard and Kevan Flanagan were 6th in the 200 medley relay; Darren Girard was 9th in the 200 freestyle; John Cattell was 8th in the 100 IM while Ted Lewis and Darren Girard had similar positions in the 50 freestyle and the 50 butterfly, respectively; John Cattell was 9th in the 50 backstroke while Ted Lewis was 5th in the 50 breaststroke; and the 200 freestyle relay team of John Cattell, Kevan Flanagan, Darren Girard and Ted Lewis were timed at 5th place.

The 11 and 12-year-old girls were 5th in the 200 medley relay with a team comprised of Laura Stephens, Kelly Kuzon, Heather Seabury and Jennifer Colvin while a second team of Karen Grau, Jenny Pichlik, Cathy Hoffman and Paula Kuzon was 9th; in the 200 freestyle, Paula Colombo was 1st; Jennifer Colvin finished 10th in the 100 IM; Paula Colombo was 3rd and Paula Kuzon 10th in the 50 freestyle; Paula Colombo was 2nd and Heather Seabury 7th in the 50 butterfly while Cathy Hoffman was 10th in the same event; Laura Stephens was 5th and Paula Kuzon 6th in the 50 backstroke; Kelly Kuzon was 11th in the 50 breaststroke; and the 200 freestyle relay team of Heather Seabury, Paula Kuzon, Laura Stephens and Paula Colombo was 4th while Cathy Hoffman, Jenny Pichlik, Sue Schmunk and Jennifer Colvin were 10th in that event.

In the 13 and 14 boys division, Craig Miller, Mike Coffman, Scott Pryor and Brent Bauer were 8th in the 200 medley relay while Mike Carrigan, Darrin Fowler, Dan Degener and Todd Brown finished 11th; Dan Degener was 12th in the 200 freestyle and well as in the 200 IM; Mike Coffman was 5th in the 50 butterfly; Craig Miller was 12th in the 50 backstroke; in the 50 breaststroke, Mike Coffman finished 3rd; and the 200 freestyle relay team of Dan Degener, Todd Brown, Brent Bauer and Mike Coffman finished 6th.

The 13 and 14 girls division found Dawn Borders, Jenny Cattell, Margie Rawson and Missy Young 5th in the 200 medley relay while Missy Young finished 10th in the 200 freestyle; Margie Rawson was 2nd in the 200 IM while Missy Young was 9th in the same event; Dawn Borders was 5th in the 50 freestyle while Margie Rawson was 4th and Dawn Borders 7th in the 50 backstroke; Jenny Cattell was 9th in the 50 breaststroke and the 200 freestyle relay team of Jenny Cattell, Dede Petsch, Missy Young and Dawn Borders was 6th.

In the 15 and 16 boys division, John Hoffman, Kevin Colombo, Kirk Hawks and Sean Oxner were 5th in the 200 medley relay while Steve Ramsey, Kent Noll, Wayne Smith and Craig Leach were 9th; Sean Oxner was 6th and Wayne Smith 9th in the 200 freestyle while John Hoffman was 10th in the same event; Dave Mason was 1st and Sean Oxner 9th in the 200 IM; in the 50 freestyle, Dave Nicola was 2nd and Kent Noll 11th; Dave Nicola also took second place in the 50 butterfly while Dave Mason was 3rd and Wayne



AQUATIC CLUB LEAGUE CHAMPIONS: Members of the Chelsea Aquatic Club 9 and 10-year-old girls division became league champions during the club's participation in the Washtenaw County Interclub Swim Conference

this year. Included on the squad are, from left, Sarah Weis, Kristin Forrester, Sharon Colombo, Meredith Johnson and Paula Colombo. The club is coached by David Johnson.

Smith 12th; Dave Mason took 2nd place in the 50 backstroke while Kirk Hawks was 12th in that event; and Dave Nicola was 1st in the 50 breaststroke. The 200 freestyle team of Sean Oxner, Kent Noll, Dave Mason and Dave Nicola was 2nd while Steve Ramsey, Kirk Hawks, Kevin Colombo and John Hoffman were 9th and Wayne Smith, Craig Leach, Dave Cianciolo, and Richard Merkel were 12th in that event.

The fall session of the Chelsea Aquatic Club will begin Sept. 21. Interested swimmers should contact the pool office at 475-1425 or call the Community Education Office at 475-9830.

Burial in a Veterans Administration national cemetery is open to any veteran who has been discharged under other than dishonorable conditions. Questions regarding burials can be answered at any VA regional office or national cemetery.



T-BALL CHAMPS: Taking the 1981 T-Ball crown were the Rangers. Members of the championship team include, first row, left to right, Eric Brown, Erin Knott, Brian Andress, Eddie Waller, Alex Hammerschmidt, Jason Adams, Adam Taylor; second row, left to right, Stephanie Nor-

ris, Tim Hubbel, Vincent Stahl, Jennifer Teare, J. J. Hanke and Coach Bill Coelleus.

SERVING SANDWICHES

from 11:00 a.m. till 2:00 a.m. Mon. thru Sat.

BEER & WINE CARRY OUT

FOOD CARRY OUT

Open Sunday 12:00 Noon Till 11 p.m.

MARK IV LOUNGE

1180 M-52 Phone 475-1951 Chelsea

LEAGUE BOWLING SCHEDULE:

Sunday — 5:45 & 8 p.m. Mixed League
Monday — 6:30 & 9 p.m. Men's League
Tuesday — 9 a.m. Women's League
6 p.m. Women's League
6:15 p.m. Mixed League
8:30 p.m. Men's League
Wednesday — 1 p.m. Senior Citizens
6:30 & 9 p.m. Women's League
Thursday — 12:30 p.m. Women's League
6:30 p.m. Men's League
9 p.m. Mixed League
12:30 a.m. Mixed League
Friday — 6:45 & 9 p.m. Mixed League

YOUTH BOWLING LEAGUE SIGN-UP
WEEK OF AUG. 17-22

AT CHELSEA LANES, 12 to 5 p.m.

One free game of bowling for those registering during this week.

LEARN-TO-BOWL CLASSES
BEGIN AUG. 12

Every Wed. for 5 weeks. Any age.

Call for more information.

SIGN UP FOR A LEAGUE

CHELSEA LANES, Inc.

1180 M-52, Chelsea Ph. 475-8141



Farmers!
Truckers!
Fleet Operators!

If you have trucks to maintain,
we'll have the parts you need
from our large inventory.

A&L FLEET SUPPLY

For 63 years, one of Michigan's largest distributors
of truck and automotive parts, paint, and equipment

524 South Main Ann Arbor 313/665-4411

**Tell Them You Read It
In The Standard!**

**HEAT WITH
WELL WATER**

**SAVE UP TO 80%
OF YOUR HEATING COSTS**

Many homeowners are confused by the big HEAT PUMP ADS.
Would you like to benefit from some experience?

FACT! Clark & Phillips, Inc. sells and services the No. 1 selling
HEAT EXTRACTOR in the Midwest! We are the only factory authorized
Dealer in Washtenaw County!

We guarantee our HEAT EXTRACTOR to be 100% more efficient
than Carrier or G. E. electric HEAT PUMPS!

USE OUR EXPERIENCE - Call or write for FREE information —

1. How does well water heat and cool?
2. Is my well adequate?
3. Do I replace my furnace?
4. The truth about tax credits!
5. Water disposal.
6. How much can I really save?

CALL **663-4844**

CLARK & PHILLIPS, Inc.
Heating & Cooling

see working model
at 2553 W. Liberty, Ann Arbor
or at the Chelsea Fair

OVER THE PAST 10 MONTHS, CHRYSLER SALES ARE UP, FORD, GM
AND MANY IMPORTS ARE DOWN COMPARED TO A YEAR AGO!

**BEST
SELLERS
CLEARANCE**

**NOW —
GREAT CLEARANCE DEALS
PLUS \$300-\$1,000 REBATES,
DIRECT FROM CHRYSLER!**

**CHRYSLER AND PARTICIPATING DEALERS FIGHT HIGH
INTEREST RATES BY CONTRIBUTING CASH REBATES!**

Apply your rebate to your down payment or spend it as you wish. Get
\$300 back on Plymouth Champ, Arrow and Sapporo; \$300 back on

Plymouth Horizon and TC3 except Miser models; \$500 back on Plymouth
Reliant K; \$700 back on Plymouth Trailduster; \$1,000 back on Imperial at
selected dealers. Cash-back offer applies to new '81 models in stock for
purchase or lease. Must take delivery by this Aug. 31st. Ask your partici-
pating dealers for full details.

OUR POPULAR BEST SELLERS ALREADY BEAT THEIR COMPETITORS IN BASE STICKER PRICES. AND THAT'S
BEFORE FACTORY INCENTIVES TO QUALIFYING DEALERS MAKE EVEN LOWER PRICES POSSIBLE!

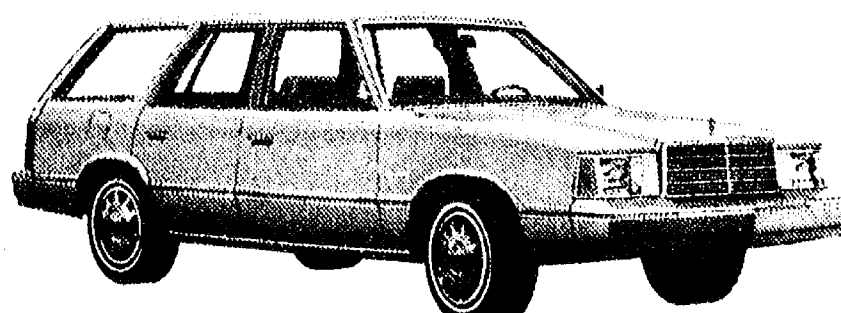

FRONT-WHEEL-DRIVE
PLYMOUTH RELIANT
K WAGON

40 24

**\$500 CASH
REBATE!**

†Use EPA estimated mpg for comparison. Your mileage may vary depending on your speed, trip length and weather conditions.
Actual highway mileage will probably be less.

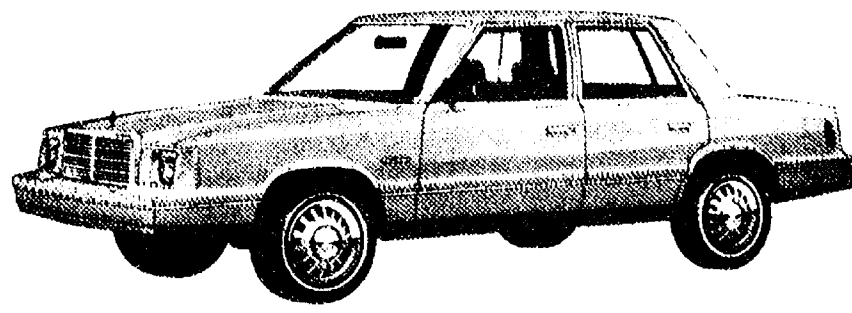

FRONT-WHEEL-DRIVE
PLYMOUTH RELIANT
K SEDAN

41 25

**\$500 CASH
REBATE!**

FINANCING FOR QUALIFIED BUYERS! FAST DELIVERY! OUTSTANDING SELECTION!
GET \$300-\$1,000 CASH REBATES — UNTIL THIS AUG. 31st. ONLY.

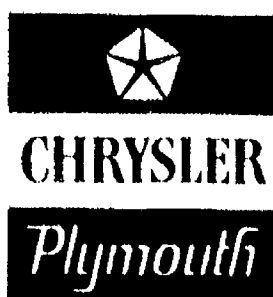

VILLAGE MOTOR SALES, INC.

1185 MANCHESTER ROAD

CHELSEA, MICHIGAN

Ads
Taken
Until
Noon
Monday

PUT IT IN THE MARKET FOR RESULTS

Just
Phone
475-1371

Washtenaw County's Busy Marketplace . . . Quick, Economical Results . . . Give 'em a try!

Automotive	Automotive	For Sale	CLASSIFIED ADVERTISING RATES	Want Ad Classifications	Real Estate	Real Estate
1	1	4			5	5
PALMER FORD Best Buy for Your Dollar 1981 FAIRMONT 4-dr. Driver TrainingSAVE! 1979 THUNDERBIRD. Sharp \$4695 1979 MUSTANG 3-dr. Ghia Model \$4995 1979 LTD 2-dr. \$4995 1979 FUTURA 32,000 miles \$4395 MICHIGAN'S OLDEST FORD DEALER 1978 FAIRMONT Wagon 6-cyl. with Air \$4,395 1978 MONARCH 4-dr. Super sharp \$4395 1978 CHEVETTE 4-dr. 24,000 miles, auto. \$3,995 1978 HORIZON 4-dr. front wheel drive \$4,195 1978 LTD WAGON Low price \$2,995 WE BUY USED CARS 1976 FAIRMONT 2-dr. Real gas miser \$3,495 1977 PINTO WAGON Priced right \$2,995 1976 GRAN TORINO One of a kind \$2,495 1976 AMC GREMLIN X 2-dr. automatic \$1,995 ASK ABOUT OUR 12 MO./12,000 MILE WARRANTY TRUCKS 1979 RANCHERO GT 33,000 miles, with air \$4,695 1978 FORD F-150 6 cyl. auto \$3,995 TRANSPORTATION SPECIALS 1972 PLYMOUTH 1973 OLDSMOBILE 1974 FORD F-100 We Buy Used Cars & Trucks At Michigan's Oldest Ford Dealer PALMER FORD Used Car Lot Open Mon. & Thurs. 9:00 Saturday 11:00 CHELSEA 475-1800 1947 RESTORED WILLYS JEEP. Good condition. \$1,800. Ph. 475-9383. Complete Body Shop Service FREE ESTIMATES Contact Walter Steinhilb Formerly of Westland Collision Faist - Sprague Buick - Olds, Inc. 475-8664 1969 CORVETTE 350 — 350 h.p. 4-speed convertible, low mileage, Michelin tires, new exhaust, extra wheels. Asking \$5,700. Call 475-1371 days, evenings 1 (517) 332-7041, ask for Steve. x81f	FAIST SPRAGUE BUICK-OLDS, INC. Special of the Week 1980 CHEVROLET CHEVETTE 2-Door ONLY \$3995 1980 OLDSMOBILE Cutlass Supreme 2-Dr. \$6995 1978 BUICK REGAL Limited 2-Dr. \$5195 1978 CHEVROLET Impala 4-Dr. \$3995 1978 FORD PINTO Station Wagon \$3195 ALSO A FINE SELECTION OF PUCH MOPEDS AT A SPECIAL SAVINGS. Mon. & Thurs. 8-9 p.m. Tues.-Wed.-Fri. 8-5:30 p.m. 475-8664 FAIST SPRAGUE BUICK-OLDS, INC. 1500 SOUTH MAIN ST. CHELSEA x11f Motorcycles 1a FOR SALE — '78 Yamaha 650, like new, 3,000 miles, extras. First \$1,500 takes it. Ph. 475-8575 after 6 p.m. x31f Farm & Garden 2 BLUEBERRIES — U-pick. For picking information phone Zablinsky Blueberry Farm, 11024 Beach Rd. Dexter 426-3569. 81f FEED FOR PETS & LIVESTOCK — Softener salt, quantity prices, farm supplies. Boyce Feed, 8275 Jefferson Rd., Brooklyn, Mich. Ph. (517) 592-5627 or (517) 592-2700. Dawn. x44f BLACK DIRT, top soil, fill dirt, sand and gravel. Ph. 475-2722, days: 475-2536 after 6 p.m. G. L. Broderick & Son. x45f STANDING HAY wanted. Also, wheat and oat straw in windrows. Cash paid in advance. Ph. 1 (517)-764-0700. 47f BLUEBERRIES. Sunshine Blueberry Farm—60 cents per pound, as low as 50 cents in quantity. 10401 Beach Rd., Dexter, 8:30 a.m. to 5 p.m. Bring pails and water. 426-2900 picking info. x13-6 BLACK DIRT for sale — Tested and proven excellent for lawns, gardens and flower beds. 6 yards delivered. \$40. Ph. 428-7784. x9f BLUEBERRIES — U-pick. For picking information phone Zablinsky Blueberry Farm, 11024 Beach Rd., Dexter, 426-3569. 81f FRESH SWEET CORN for table or freezer. Call Eric Inglis, 475-1662. x11-2 FOR SALE—Prime feeder pigs. Ph. 426-4994. x11-2 MICHIGAN CERTIFIED wheat seed, 2 varieties, Abe or Arthur. Treated with Vita-Vex 200. Brable Farm, Britton, Mich. 49229. Ph. (517) 451-4010 or 423-5663. x12-3 MICHIGAN CERTIFIED wheat seed, 2 varieties, Abe or Arthur. Treated with Vita-Vex 200. \$6.25 per bushel. Price subject to change without notice. Brable Farm, Britton, Mich. 49229. Ph. (517) 451-4010 or 423-5663. x13-3 POWER KING TRACTOR, model 2418. 5-ft. mower, plow, disc, drag, snow blade and more. Ideal for small acreage. Lists for \$6,000, 11 months old asking \$4,200. 426-8285 or 426-4822. x11 ONE NO. 5 OLIVER corn picker and 2 running gears for sale. Ph. 475-8953. x12-2 Recreation Eqt. 3 24 FT. HARRIS FLOAT BOAT — Built-in seat for at least 12 people, canopy top with 18 h.p. Evinrude motor, electric start. Excellent condition. \$2,500. Ph. 1-498-2816. x11-3 LAKE ISABELLA — 24'x52' furnished Fairmont mobile home. 90'x135' lot, large shed. Call 475-9956, after 6 p.m. x12-2 1979 YAMAHA ENTICER 300 snowmobile, \$1,100. Ph. 426-8285 or 426-4822. x11 OVERHEAD CAMPER — Self-contained. Excellent condition. Great buy at \$500. Call 475-8176 after 5:30. x11 For Sale 4 CARPETING Discontinued numbers, ends of rolls, in many colors and sizes at cut rate prices. Nearly 100 pieces to select from. MERKEL BROS. ASHLEY WOODSTOVES — Hackney Hardware, Dexter. Ph. 426-4009. x21f SEE US for transit mixed concrete. Klump Bros. Grovel Co. Phone Chelsea 475-2530, 4920 Loveland Rd., Grass Lake, Mich. x40f WEDDING STATIONERY — Prospective brides are invited to see our complete line of invitations and wedding accessories. The Chelsea Standard, 300 N. Main. Ph. 475-1371. 81f	FIREWOOD Seasoned hardwood Red and white oak, ash. Special early season prices. PH. 475-T505, Eves. x11-2 FOR SALE—Rocking chair, dark pine trim. Early American, floral upholstery in beige, green, brown. \$35. Ph. 475-7134. x11-2 RANGER WOOD BURNING fireplace insert with blower adapted for wide fireplace. Also has cooking surface. Used only three months. Reduce heating costs this winter. Call 475-1017. x12-3 FLUFFY soft and bright are carpets cleaned with Blue Lustre. Rent electric shampooer, \$2. Chelsea Hardware. 11 FOR SALE — Solid oak round pedestal table with one leaf and 4 matching high back captains chairs. Ph. 475-8395. x12-2 HOMELITE SUPER EZ CHAIN SAW — Used very little. \$150 includes case. Plus electric sharpener for above. \$20. Ph. 426-8285 or 426-4822. x11 FRANKLIN FIREPLACE — All iron with brass decorator balls, grate, spark guard, pipes and brick platform included. \$200. Ph. 426-5191. x11 ON-TV INSTALLED. \$19.95 (if you can get Channel 20) plus \$50 refundable deposit. Call Howell (517) 546-3145 until 9 p.m. any day. x14-4 30" ELECTRIC RANGE, \$135. Air conditioner, 9000 BTU. \$65. Both in excellent condition. Days, 475-9101; Eves., 475-2934. x11 DRY CLEANING carpets is easier, faster and safer with HOST. Rent our machine. Merkel Home Furnishings, Chelsea, 475-8621. x11 BUILDERS For \$12,600 you can pour your own basements and other people's, too. I have a complete set of SIMPLEX POURED WALL FORMS for sale. Everything you need to go into business. Call 475-2828. 475-2734 44f WEBER HOMES 475-2828 475-2734 44f Sears Garden Tractor For Sale • 12 horse power • 42" cut • Snow Plow \$950.00 Call Weber Homes 475-2828 475-2734 44f Auction 4a Household Auction Saturday, Aug. 22 1 P.M. Located 5 1/2 miles east of Grass Lake, Mich. on Michigan Ave. (Old US-12) or 6 miles west of Chelsea to Hayes Rd., then south 1 1/2 miles. House No. 2577 Hayes Rd. Sears lawn tractor with mower, snow blower, and trailer. Rototiller. Coldspot Frostless 14" refrigerator w/freezer bottom. Kenmore elec. stove. Dining room table, 6 chairs, Buffet and china cabinet. Antique oak linen chest. Antique wash stand. 3/4 size antique bed. Antique side table. Kitchen table w/4 chairs. Nylon flowered davenport. Double beds. Chests, dressers and stools. Cedar chest. Antique hall tree. Chairs. Kerosene lamp. Lantern. Crocks. Jars. Vases. Dishes. Depression glass. Kenmore electric sweeper. Wringer washer. Collectible bottles. Electric fans. Books. Records. Wheelbarrow. Small hand and garden tools. Milk cans. Extension and step ladders. Skill saw. Electric sander. Electric drill. Some antique tools. Bug light. Humidifier. Bedding. Many items not listed. Terms: cash day of sale. Not responsible for accidents or goods after sold. Olga Widmayer, Owner DALE HESELSCHWERT, AUCTIONEER—Ph. 517-536-4201 11 Garage Sale 4b TWO GARAGE SALES — Side by side, 13400 and 13410 Old US-12 E. Several families. Cord table, turn table with speakers, clothes, cookbooks, household items, and much, much more. 9 to 5, Thurs., Fri., Sat., Aug. 20-21-22. x11 GARAGE SALE — Friday and Saturday, Aug. 21-22, 9 a.m. to 6 p.m. McClellan's, 11362 Trist Rd., Grass Lake, 3 miles north of I-94, off Mt. Hope Rd. 11	CLASSIFIED ADVERTISING RATES 20 words or less \$1.00 Over 20 words, 5¢ per word (When payment accompanies order; add 75¢ if charged) CARD OF THANKS 50 words or less \$2.50 Over 50 words 5¢ per word (When payment accompanies order; add 75¢ if charged) Deadline for ads in classified section is noon Saturday. Copy received between noon Saturday and noon Monday may appear under a separate heading on another page. \$1.00 charge for tear-sheets and duplicate invoice on any ad under \$5.00. Any change or cancellation in advertising made after noon Saturday may not appear in that week's issue. All advertisers should check their ad the first week. The Standard cannot accept responsibility for errors on ads received by telephone but will make every effort to make them appear correctly. Refunds may be made only when erroneous ad is cancelled after the first week that it appears.	Want Ad Classifications Automotive 1 Motorcycles 1a Farm & Garden 2 (Equipment, Livestock, Feed) Recreational Equipment 3 (Boats, Motors, Mobile Homes, Snowmobiles, Sports Equipment) For Sale (General) 4 Auction 4a Garage Sales 4b Antiques 4c Real Estate 5 (Land, Homes, Cottages) Animals, Pets 6 Lost & Found 7 Help Wanted 8 Situation Wanted 8a Babysitter 9 Wanted 10 Wanted To Rent 10a For Rent 11 (Houses, Apartments, Land) Misc. Notices 12 Bus. Services 13 Financial 14 Bus. Opportunity 15 Card of Thanks 16 In Memoriam 17 Legal Notices 18	Real Estate 5 AT CLEAR LAKE — We have two properties for sale on Clear Lake. One is a year-round cottage with full basement, big living room-dining room area, kitchen, bedroom and large sleeping deck. Approximately 1/2 acre of land, priced at \$27,900. We also have a smaller trailer/cottage priced at \$26,500. It has approximately 1/2 acre and is well situated overlooking the lake. More room here than you would guess and it can be used year round. For an appointment, Ph. 1-484-1111. x21f 10 ACRES — Beautiful home site, perked, 15 miles west of Ann Arbor, Chelsea schools, 2 miles from I-94. Ph. 663-6799 or 995-9638. x81f HEAVILY WOODED Residential building sites—all oak and maple. Chelsea schools. Underground utilities. Close to lakes & private golf course. In established area of very nice homes. Asphalt county maintained road, presently under construction. Reserve your lot now with a 10% escrowed deposit. Substantial price reductions on reserved lots. Land contract terms at 10%. Directions: I-94 west to Chelsea exit, take M-52 north of Chelsea approximately 1 mile to Werkner Rd., follow blacktop approximately 4 miles to Rambling Oaks sign on right. 10 of these exceptional 1 acre-plus wooded lots will be available. 475-7437 10-acre parcels also available 44f 3-ACRE BUILDING SITE Between Chelsea and Dexter. \$16,900 Call WEBER HOMES 475-2828 x49f 5 OR 15 WOODED ACRES for sale on Mt. Hope Rd., between Stoddard and Munith. Ph. (517) 851-8960. x11-2 THORNTON, INC. 475-9193 SUGAR LOAF LAKEFRONT — Enjoy year-around lake activities while living in this 3 bedroom home. Front glass-enclosed porch. Fireplace. Immediate possession. \$58,500 with good terms. CLASSIC brick home on 15 acres in the country just 5 miles from Chelsea. Separate dining room, 5 bedrooms! Full basement. 32'x60' pole barn. Backs up to Waterloo Rec. Area. \$135,000. Terms. LOVELY COLONIAL — Ideal for large families, offers 5 bedrooms, 2 baths and full basement. Beautiful treed one-acre lot. \$74,900. \$47,000! Older 3-bedroom home needs work! Situated on 10 acres with 24'x40' pole barn. Walnut and locust trees on property. Land contract possible. BUILDING SITES LOTS OF WILDLIFE and large mature trees on this 10 plus acre parcel. Frontage on West Lake. \$30,000. Terms. FOUR ACRES located on private drive in area of newer homes. Good buy at \$17,000. Terms. Mark McKernan 475-8424 Lang Ramsay 475-8133 Dana Bohlender 475-1478 Helen Lancaster 475-2057 Joan Doop 426-3800 George Knickerbocker 475-2646 WATERLOO REALTY CLASSIC TRADITIONAL 3-bedroom home. Cheery new kitchen, formal dining room. 1 1/2-car garage, plus large warehouse garage for enterprising family business. Pretty setting with spacious yard and maple trees. Village of Munith. \$59,900. INFLATION FIGHTER — Neat ranch home. Two complete living quarters. 2 1/2-car garage, 1.3 acres, 15 min. from Chelsea. Stockbridge schools. \$62,000. CLEAN SHARP LINES accent this 2-story farmhouse. 3 bedrooms, new kitchen, new wiring and plumbing. Hot water heat. Large steel barn. On 4.9 acres. 15 min. from Chelsea. Stockbridge-Munith schools. \$63,500. PRIVACY ON 93 ACRES — Good development potential with 3,000 ft. road frontage. Unusual 3-bedroom home (former club house). Two full baths. Close to I-94, Grass Lake area. \$150,000. Land contract possible. GRASS LAKE AREA — 1 1/4-story 2-bedroom home. New furnace. Family room. On 1 acre in country. \$38,900. 22 ACRES — Great for sportsman. Grass Lake schools. \$20,500, cash or land contract. SUPERB BUILDING SITE — 161x261 ft., southern slope, Village of Waterloo. Chelsea schools. \$14,000. WATERLOO REALTY 355 Clear Lake JOANN WARYWODA, BROKER Phone 475-8674 Evenings and Sundays Carol Warywoda 475-2377 Sue Lowe 1-517-522-5252 x11f	Pierson & Riemenschneider, Inc., Realtors 475-9101 PRICED TO SELL in today's market. Aluminum siding. Central air, hardwood floors, 3 bedrooms, close to everything! Good land contract available. \$55,000. JOSLYN LAKE — A lovely setting with lake access. 3 bedrooms, new carpeting in living room and stairway. CHELSEA RANCH HOME in excellent area — 3 bedrooms, 2 baths. Close to North Elementary school. Finished basement, central air conditioning. Super buy. \$72,900. CLEAR LAKE FRONTAGE 80' wide, fenced yard, wooded area. Beautiful relaxing view. Just reduced to \$70,000. CHELSEA — Priced to sell, good location, close to everything, 3 bedrooms, 1 1/2 baths, 1 1/2 baths, excellent buy, \$54,900. CHELSEA — Nice ranch, 3 bedrooms, 1 1/2 baths, 2 1/2 car garage, aluminum siding, blacktop drive and breezeway. \$73,500. NORTH LAKE — Have your own summer home on a super all-sports lake! \$45,000. NEW LISTING — Chelsea, 3- or 4-bedroom, 2 baths, newer kitchen, large porch. Good location to everything. \$53,500. Eves: Norma Kern 475-8132 Jeanne Riemenschneider 475-1469 Dennis Bauer 475-2494 Marilyn Chastain 475-2934 John Pierson 475-2064 Pierson & Riemenschneider, Inc. 111 Park St. Chelsea, Michigan 48118 475-9101 4-BEDROOM HOUSE with 4 lots, east side of Jackson. Close to shopping, schools, bus line. \$32,500. Ph. (517) 788-7442. x12-4 Animals, Pets 6 WOODSTOCK KENNELS 18531 Bush Rd. Ph. 475-1794 Inside and Outside Heated Runs Separate Housing for Cats Love Provided Free 30f FOR INFORMATION ABOUT or to make an appointment with The Humane Society of Huron Valley Spay and Neuter Clinic please phone (313) 552-4365, 10 a.m. to 4 p.m. Monday through Friday. x38f HORSESHOEING and training, corrections. Michigan certified. Ph. 995-0328 or 426-8419 persistently. x13-4 10-YEAR-OLD quarter-type gelding for sale. 16 hands, sorrel, has been shown in 4-H, needs work \$450. Ph. 475-7056 persistently.

LITTLE WANT ADS! BIG PLUSES FOR BIG RESULTS!

Animals, Pets 6 Wanted 10 For Rent 11 Bus. Services 13 Bus. Services 13 Financial 14 Card of Thanks 16

WINNER BOUND HORSE TRANSPORT SERVICE

PERSONALIZED TRAILERING to Fairs, etc., to buy and sell, to breeding farms.

PHONE resident 475-2269
PHONE resident 475-7722

TREEDING WALKER PUPS for sale. Ready to go. Western Allen, 17925 Old US-12 W. Chelsea, Ph. 475-8051. x12-2

GOLDEN RETRIEVER PUPPIES — Registered, AKC. Ph. 475-2622, days, 475-3285 after 6 p.m. x12-2

Lost and Found 7

FOR LOST OR FOUND PETS — Phone The Humane Society of Huron Valley at 662-5585 between 11 a.m. and 5 p.m. Sunday through Saturday, closed holidays. 3100 Cherry Hill Rd., Ann Arbor, x381f

Help Wanted 8

HELP WANTED — Information on Alaskan and overseas employment. Call (312) 741-9780, ext. 6222. 12-8

PART-TIME TYPIST needed for medical office. Approximately 10 hours per week. Typing speed and accuracy a must. Please respond to Box AU-5, Chelsea Standard. x9f

DAIRY FARM HELP wanted — For more information, call 475-7152. x31-2

DAYTIME DISHWASHER and relish person wanted. Call 475-2020, ask for Mr. Szamecki. x301f

HELP WANTED

BARTENDER PIN CHASER WAITRESS

Full- or part-time
Apply in person.

CHELSEA LANES

1180 S. Main St., Chelsea x13-3

TYPIST

Speed and accuracy important. Part-time and week-end positions in Chelsea. Computer experience helpful. Call 475-1371 for appointment. x111f

HAND ASSEMBLY in small factory, west-side Ann Arbor, near Jackson and Maple Rd. Day shift, temporary until Christmas. \$3.35 to \$4.00 per hour, depending on experience. Apply 2390 Winewood, 8 a.m. to 4:30 p.m. x12-2

Baby Sitter 9

WOULD LIKE TO BABYSIT in my home. Please call 475-1872. 12-3

WILL BABYSIT for 2-year-olds and older, North of Chelsea, 3 1/2-year-old playmate. Call 475-7361. 12-3

EXPERIENCED MOTHER will babysit in my home full- or part-time, ages 1 1/2 and up. Ph. 426-2230, x11-2

WILL BABYSIT for 1 or 2. Any age child in my home located across from South Elementary school. Call 475-1183. x14-4

DAY CARE — Island Lake-Dexter Pinckney area. Previous preschool teacher. Ages 2 and up. Homey atmosphere. Planned activities and nutritious lunch and snacks. Drop-ins and after schoolers welcomed. x12-2

Please Notify Us
In Advance of
Any Change in Address

Classified Ad Order Blank

Mail Your Copy to The Chelsea Standard
P.O. Box 340, Chelsea, Mich. 48118

Name _____
Address _____
City _____

Ad is to appear week of _____ number of weeks.

☐ The Chelsea Standard \$ _____
and or
☐ The Dexter Leader \$ _____ ☐ Charge Ad
☐ Total Enclosed \$ _____

Please run ad under the following Classification _____

(Please type your ad copy to avoid errors.)

Ad Rates: 20 words or less - \$1.00 if paid when ad is placed. Over 20 words - 5¢ per word. Cards of Thanks and Memorials - 50 words for 2.50 if paid when ad is placed and 5¢ per word over 50.

In counting words, figures (such as road numbers) each count as 1 word. Each abbreviation counts as 1 word (you don't save money by abbreviating and you make your ad harder to read).

The Chelsea Standard

Phone (313) 475-1371

USED BOOKS WANTED

Art, comic books and records wanted for annual American Association of University Women book sale. Call 663-1988 or 665-5893 for pick-up. x12-5

RIDE WANTED — Would like to share expenses or car pool to Jackson Community College starting in September. Ph. 475-9522. x12-2

WANTED — Home interior hostesses needed. Have decorator show in your home and earn beautiful wall accessories. Call Maureen for details, 426-8476. 311f

USED BOOKS WANTED — Art, comic books and records wanted for annual American Association of University Women book sale. Call 663-1988 or 665-5893 for pick-up. x32-5

RIDE WANTED — Would like to share expenses or car pool to Jackson Community College starting in September. Ph. 475-9522. x32-2

Wanted to Rent 10a

RENOVATION for reduced rent. Builder-craftsman with small family will exchange services for suitable living situation. Ph. 426-4175, Dave. x11

For Rent 11

ROOMS by day, week or month. Excellent for the single man or retiree. Sylvan Hotel, Chelsea, Ph. 475-2911. x311f

FOR RENT — Fair Service Center for meetings, parties, wedding receptions, etc. Weekdays or weekends. Contact John Wellnitz, phone 475-1518. x311f

CAR RENTAL by the day, week-end, week or month. Full insurance coverage, low rates. Call Lyle Christwell at Palmer Motor Sales, 475-1301. 251f

VILLAGE APARTMENTS — 2-bedroom apartment with carpeting, air conditioning. Kitchen with range, refrigerator and garbage disposal. Laundry facilities available. No pets. For information Ph. 475-9253. 481f

RENTAL ASSISTANCE

If you are looking for an apartment/house to rent or if you need help renting an apartment/house phone:

CHUCK WALTERS REALTOR
475-2882 or 475-2808 x12-3

HOUSE FOR RENT — Furnished, modern, 2-bedroom lakefront with attached garage, 20 minutes from Chelsea, Little Wolf Lake, \$300 month, Sept. thru May. Call 973-2255 or (517) 522-5323. 12-3

FOR RENT — Year-around lakefront cottage at Cavanaugh Lake. References required. Married couple only. Ph. 475-8469. 101f

RENTAL — Year-around cottage, Big Portage Lake, Jackson county, 2-3 bedrooms, fieldstone fireplace, \$330 per month. Ph. 475-2767 or leave message at 996-1717. 11-2

3-BEDROOM HOUSE for rent, 12 miles southwest of Chelsea, Ph. (313) 428-7573. x11-2

FOR RENT — 2-bedroom apartment, heat furnished. Adults only and no pets. Ph. 475-7360. x11-2

FOR RENT — Chelsea, 2-bedroom, apartment close to town. Older couple preferred. No pets. Ph. 475-1674. 11

FOR RENT — Large 1-bedroom apartment. Dining room, large kitchen, living room, basement, 2 blocks from town. \$300 per mo. plus electricity and security deposit. 111f

FOR RENT — Chelsea schools. Lovely split-level home with 3 bedrooms, family room with fireplace, 2-car garage. \$500 plus utilities per mo. Thornton, Inc., 475-9193. Eves., Helen Lancaster, 498-2057. 11

AMERICAN LEGION HALL Rental — \$100-\$175. Ph. Lena Behnke, 475-9231, evenings and week-ends. 441f

ROOM FOR RENT in my Dexter home. References. Call 426-2293 after 6 p.m. or week-ends. x12-2

ATTENTION

Lovely new 3-bedroom ranch in Chelsea, \$485 per month. Call Marla, 663-5606 or 662-6261. x12-2

MODERN 2-BEDROOM apartment for rent in 4-family complex in Dexter. \$340 plus electricity. Available Sept. 15. For further information call 426-4345. x12-2

1-BEDROOM APARTMENT in Village. Upstairs. No children or pets. All utilities included in rent. Available immediately. Ph. 475-1828. x11

1-BEDROOM APARTMENT. Basement, garage, gas heat, separate utilities. Ideal for a married couple. \$250 per mo. Ph. 475-8217. x11

3-BEDROOM HOME on Clear Lake, Sept. 1 through May 31. Fully insulated with fireplace, \$300 per month, plus utilities. References required. Ph. 761-5913 Monday through Friday. Ph. 475-2471 week-ends. x12-2

Misc. Notice 12

NOTICE

Anyone with any information regarding the whereabouts of H. YOUNG who lived at 18162 Stout St., in Detroit, and then moved to the Chelsea area, please write: Thelma Milton (Hendrixson), 149 Barney Blvd., Battle Creek, Mich. 49107, or phone 1-(616) 962-0048 collect, or phone The Chelsea Standard, 475-1371. x21f

SPOTS OPEN FOR FALL BOWLERS

Men - Women - Mixed
Youth Leagues - Every Sat. A.M.

Call 475-8141

x16-10

WANTED:

League Bowlers

Spots open for Fall Leagues -
MEN - WOMEN - MIXED
Youth Leagues Every Sat. A.M.

Call 475-8141

17-9

ANTIQUE CAR OWNERS interested in participating in the Chelsea Fall Parade, Aug. 29, should contact Matt Harker, 475-2888 or Laverne Halper, 475-1371. x12-4

Bus. Services 13

General

All Insurance Needs
Call 665-3037
N. H. Miles, Allstate

11

DUANE ROWE MASTER PLUMBER HOT WATER HEAT

18530 Bush Rd., Chelsea
Ph. 475-2051

111f

FREE FISHER PRICE and other brand name toys and gifts. Have a Tops in Toys home party. Or, if interested in becoming a dealer, phone 426-8334 and ask for Terri. x13-4

JIM W. FRENCH

Small Dump Trucking

SAND - GRAVEL - STONE
Ph. Chelsea 475-1173

211f

KIRBY SALES & SERVICE available in Chelsea. Ph. 475-2515. 31f

LOCKWORKS — Locks repaired, rekeyed, keys made. Ph. 475-8328. 321f

McCulloch

Portable Generators

Chain Saws

WE SELL, SERVICE
SHARPEN AND TRADE

Chelsea Hardware

PIANO LESSONS available for adults and children. Graduate of Royal Academy of London. Register now for fall lessons. Located between Pinckney and Hamburg, Arrowwood Subdivision. Ph. 231-2173. x17-7

PIANO TUNING and repair. Qualified technician. Call Ron Harris, 475-7134. x431f

Some 19,000 papers or talks were presented by Michigan State University faculty during 1980.

DOUG'S

• INTERIOR • EXTERIOR
RESIDENTIAL • COMMERCIAL
• WALLPAPER HANGING
• COMPLETE PAINTING
• SENSIBLE PRICES
• QUALITY WORKMANSHIP

CALL 475-1196

8040 MESTER RD CHELSEA

Bus. Services 13

WINNER BOUND HORSE TRANSPORT SERVICE

PERSONALIZED TRAILERING to Fairs, etc., to buy and sell, to breeding farms.

PHONE resident 475-2269
PHONE resident 475-7722

YOUR BEAUTY SALON

8066 Main St., Dexter
Ph. 426-8878

WELLA — KMS — ALOE-VERA Products
Professional Ear Piercing
Unipermis — Foam Waves

Men's & Women's Hair Styling
BARB WITTMAN, Owner-Operator
DEBBY (Quinn) PHILBRIN, Stylist x481f

Carpentry/Construction

CARPENTRY WORK — Remodeling, siding, roofing, cement work, reasonable rates. Call Jim Hughes at 475-2079 or 475-2582. x141f

C—ustom Built Homes

O—hi We Remodel too

U—can count on us

N—o Job Too Small

T—rim Inside and Out

R—ough-in Only if

Y—ou want to Finish

S—iding Aluminum, 5" Gutters

I—mmediate Attention

D—ALE COOK & CO.

E—stimates, Free

BUILDERS

Please Call

475-9153

DALE COOK

171f

J. R. CARRUTHERS

LICENSED
RESIDENTIAL BUILDER
CUSTOM HOMES
ADDITIONS/FIREPLACES
PATIOS
ROOFING/SIDING/REPAIRS

475-7234

CHELSEA

301f

Norval R. Menge Builder

CUSTOM BUILT HOMES
ADDITIONS,
REMODELING
GARAGES AND POLE BARN

We also do—
LIGHT HAULING
BACKHOE WORK
GENERAL REPAIRS

all our work fully guaranteed

CALL FOR FREE ESTIMATES

475-1005

x441f

R. L. BAUER Builders

LICENSED and INSURED
Custom Building
Houses — Garages
Pole Barns
Roofing — Siding
Concrete Work
FREE ESTIMATES

Call 475-1218

31f

RON MONTANGE CONSTRUCTION

(RJM, INC.)

—Full carpentry services
(rough and finish)
—Additions, remodeling and repairs
—Concrete
—Roofing and siding
—Cabinets and Formica work
—Metal farm buildings
—Grain storage bins
—Excavating and trenching

QUALITY WORKMANSHIP
FREE ESTIMATES

Ph. 662-6126

or

475-1080

191f

Excavating

SAND GRAVEL

KLINK

EXCAVATING

Bullbozer — Backhoe
Road Work — Basements
Trucking — Crane Work
Top Soil — Demolition
Drainfield — Septic Tank
Trenching, 5" up

Industrial, Residential, Commercial
CALL 475-7631

131f

Bus. Services 13

LITTLE WACK EXCAVATING

Basement — Drainfields
Bulldozing — Digging
Snow Removal — Tree Removal

LICENSED AND INSURED

Paul Wackenhut

Ph. 428-8025

521f

Landscaping/Outdoor Maint.

BLACK DIRT, top soil, fill dirt, sand and gravel. Ph. 475-2722, days; 475-2596 after 6 p.m. C. L. Broderick & Son. x441f

LAWN MAINTENANCE BUILDING MAINTENANCE SMALL LANDSCAPING

RICHARD SMITH
475-8984 after 5 p.m.

101f

Repairs/Improvements

ALUMINUM WELDING

Welding of boats, outboard motors, lawn mower, and chain saw parts, etc. Also, other types of welding, brazing and burning — aluminum, steel, stainless steel, cast iron.

Dale Richardson

475-7462

x91f

BRICK MASON — Dennis Garen, Ph. 475-2584. Brick and block work. Fireplaces, chimney repair, Tuck pointing and stone work. 411f

LEONARD REITH

Master Plumber

Licensed Electrician

Hot Water Heat

18238 N. Territorial Rd.

Chelsea, Mich. 48118

Phone: 475-2044

521f

LET GEORGE DO IT!

HOME REPAIR AND MAINTENANCE SERVICE

PHONE 475-8903

GEORGE ELLENWOOD

563 McKinley St.

Chelsea Mich.

521f

PATCHING and PLASTERING. Call 475-7489. 331f

Why hire FOUR

contractors

when ONE will do?

HILLTOP, INC.

PLUMBING - HEATING - ELECTRICAL
EXCAVATING - SEPTIC - DRAINFIELDS

Do - It - Yourselfer Shop with advice.

M thru F 8:00 A.M. - 5:00 P.M.
Sat. 8:00 A.M. - 12:00 P.M.

475-2949

8316 Werkner Rd.

Chelsea, MI 48118

311f

WILKERSON MASONRY

Legal Notices

Church Services

United Church of Christ—
ST. JOHN'S EVANGELICAL
AND REFORMED
Francisco
The Rev. Paul McKenna, Pastor
Every Sunday—
10:30 a.m.—Sunday school and worship
service.
First Sunday of every month—
Communion.

**BETHEL EVANGELICAL AND
REFORMED**
Freedom Township
The Rev. Roman A. Reineck, Pastor
Every Sunday—
10:00 a.m.—Worship service.

ST. PAUL
The Rev. Erwin R. Koch, Pastor
Tuesday, Aug. 18—
7:30 p.m.—Church and Ministry Commit-
tee at the parsonage, 760 N. Main St.
Wednesday, Aug. 19—
7:30 p.m.—Spiritual Life Committee at
the parsonage.
Thursday, Aug. 20—
7:30 p.m.—Stewardship Committee at the
home of Walter Hamilton, 7171 Lake Shore
Dr.

8:45 to 9:30 a.m.—Continental breakfast
served by the Stewardship Committee.
9:30 a.m.—Morning worship. Sermon:
"Things That Make For Peace."

CONGREGATIONAL
The Rev. Carl Schwarm, Pastor
Every Sunday—
9:30 a.m.—Worship. Nursery provided for
pre-schoolers.
Second Thursday—
1:00 p.m.—Women's Fellowship.
Weekly Bible study—As scheduled in Sun-
day bulletin.
Youth groups—As scheduled in Sunday
bulletin.

ST. JOHN'S
Hogers Corners, Waters and Fletcher Rds.
The Rev. Gary Kwiatek, Pastor
Every Sunday—
10:30 a.m.—Worship and Sunday school.

Episcopal—
ST. BARNABAS
The Rev. Fr. Jervold F. Beaumont, B.S.P.
Every Sunday—
9:00 a.m.—Holy Communion first, third
and fifth Sundays.
10:00 a.m.—Morning prayer, second and
fourth Sundays.
Church school and nursery every Sunday.
The first Sunday of the month is a Family
Worship Service. Coffee hour follows all Sun-
day services. Bishop's Committee first Sun-
day of every month. Episcopal Church
Women third Sunday of the month.
Every Wednesday—
7:30 p.m.—Holy Communion.

Assembly of God—
FIRST ASSEMBLY OF GOD
The Rev. Richard Coury, Pastor
Every Sunday—
9:45 a.m.—Sunday school.
11:00 a.m.—Worship service.
6:00 p.m.—Evening worship.
Every Wednesday—
7:00 p.m.—Christ's Ambassadors. Bible
study and prayer.

Church of Christ—
CHURCH OF CHRIST
13661 Old US-12, East
Evangelist Robert B. Murray
Every Sunday—
7:30 a.m.—Radio program-WNRS in
Saline.
9:30 a.m.—Bible study.
10:30 a.m.—Worship service. Nursery
available.
6:00 p.m.—Worship service.
Every Wednesday—
7:30 p.m.—Bible study classes for all ages.

Christian Scientist—
FIRST CHURCH OF CHRIST SCIENTIST
1883 Washington Ave., Ann Arbor
Every Sunday—
10:30 a.m.—Sunday school, morning ser-
vice.

Mormon—
CHURCH OF JESUS CHRIST
OF LATTER-DAY SAINTS
Chelsea Branch-Rebekah Hall
Every Sunday—
9:30 a.m.—Sacrament.
10:50 a.m.—Sunday school.
11:40 a.m.—Priesthood.

Baptist—
CHELSEA BAPTIST
337 Wilkinson St.
The Rev. Thode B. Thodeson, Pastor
Every Sunday—
10:00-10:45 a.m.—Church school.
10:50 a.m.—Morning worship.
11:20 a.m.—Junior church school.
6:00 p.m.—Evening fellowship.
Every Wednesday—
7:00 p.m.—Mid-week Bible study and
prayer.

GREGORY BAPTIST
The Rev. David Brinkman, Pastor
Every Sunday—
9:45 a.m.—Sunday school.
11:00 a.m.—Morning worship.
6:00 p.m.—Evening people.
7:00 p.m.—Evening worship.

FELLOWSHIP BAPTIST
The Rev. M. Keith McIver, Pastor
Every Sunday—
3:00 p.m.—Worship service at the
Rebekah Hall.
Every Wednesday—
7:30 p.m.—Bible Study and prayer at the
Village Apartments, No. 106.

GRACE BIBLE BAPTIST
Lyndon Town Hall, North Territorial Rd.
The Rev. Dudley N. Matties, Jr., Pastor
Every Sunday—
10:00 a.m.—Sunday school.
11:00 a.m.—Morning worship.
6:00 p.m.—Evening worship.

Methodist—
SALEM GROVE UNITED METHODIST
3320 Notten Rd.
The Rev. Dale B. Ward, Pastor
Every Sunday—
9:30 a.m.—Sunday school.
10:30 a.m.—Morning worship.
7:00 p.m.—Youth Fellowship.

FIRST UNITED METHODIST
Parks and Territorial Rds.
The Rev. Larry Nichols and
The Rev. David Goldsmith, Pastors
Every Sunday—
9:15 a.m.—Morning worship.
10:00 a.m.—Sunday school.

**WATERLOO VILLAGE
UNITED METHODIST**
8118 Washington St.
The Rev. Larry Nichols and
The Rev. David Goldsmith, Pastors
Every Sunday—
10:00 a.m.—Sunday school.
11:15 a.m.—Worship service.

FIRST UNITED METHODIST
The Rev. Marvin H. McCallum, Pastor
Sunday, Aug. 23—
9:00 a.m.—Worship service, crib nursery.
10:00 a.m.—Worship service. Crib nursery
for infants up to the age of two and church
school for children aged two through
kindergarten.
Wednesday, Aug. 26—
12:00 p.m.—The Noon Share and Study
Group will meet in Room 6.
Thursday, Aug. 27—
7:00 p.m.—The Evening Share and Study
Group will meet in the Education Building.
Friday, Aug. 28—
8:00 p.m.—Rehearsal for the wedding of
Nancy Drew and Jerald Benjamin.
Saturday, Aug. 29—
7:00 p.m.—Drew-Benjamin wedding.

NORTH LAKE UNITED METHODIST
The Rev. John Elliott, Pastor
Every Sunday—
10:00 a.m.—Worship service. Nursery pro-
vided for children up to second grade.
10:30 a.m.—Christian Education.
5:00 p.m.—U.M.Y.F.

CHELSEA FREE METHODIST
7665 Werkner Rd.
Mearl Bradley, Pastor
Wednesday, Aug. 19—
7:00 p.m.—Mid-week service.
Thursday, Aug. 20—
7:30 p.m.—Growth Group at Schultz's.
Sunday, Aug. 23—
6:00 p.m.—Lonnie and Wife in concert.
Monday, Aug. 24—
10:30 p.m.—Sunday school teachers pot-
luck.

METHODIST HOME CHAPEL
The Rev. Ira Wood, Chaplain
Every Sunday—
8:45 a.m.—Worship service.

SHARON UNITED METHODIST
The Rev. Ronald L. Figgins, Pastor
Corner Pleasant Lake Rd. and M-52
Every Sunday—
10:30 a.m.—Sunday school.
11:00 a.m.—Worship service.

Lutheran—
ST. JACOB EVANGELICAL
LUTHERAN
The Rev. Andrew Bloom, Pastor
12501 Rietmiller Rd., Grass Lake
Every Sunday—
9:00 a.m.—Sunday school.
10:15 a.m.—Divine services.

**ST. THOMAS
EVANGELICAL LUTHERAN**
Ellsworth and Haab Rds.
The Rev. Paul Puffe, Pastor
Every Sunday—
9:30 a.m.—Sunday school.
10:45 a.m.—Worship service.

FAITH EVANGELICAL LUTHERAN
5675 North Territorial Rd.
The Rev. Mark Porinsky, Pastor
Sunday, Aug. 23—
10:00 a.m.—Worship service with Commu-
nion. Sermon on 2 Corinthians 10:3-6.
"Should We Be Brainwashing our
Children?" in anticipation of the coming
school and Sunday school year.
Monday, Aug. 24—
9:00 a.m. to 9:00 p.m.—Day school
registration.
Tuesday, Aug. 25—
8:30 a.m.—Full day of school.

OUR SAVIOR LUTHERAN
1515 S. Main, Chelsea
The Rev. Franklin H. Giebel, Pastor
Broadcast Sundays—
Watch "This is the Life."
7:00 a.m.—WXYZ, channel 7, Detroit.
"The Church of the Lutheran Hour."
8:35 a.m.—WIBM, 1450 AM, Jackson.
12:30 p.m.—WYFC, 1520 AM, Ypsilanti.
Every Sunday—
9:00 a.m.—Morning worship.

ZION LUTHERAN
Corner of Fletcher and Waters Rds.
The Rev. John R. Morris, Pastor
Sunday, Aug. 23—
9:00 a.m.—Sunday school and adult in-
quirer class.
10:15 a.m.—Worship service.

Catholic—
ST. MARY
The Rev. Fr. David Philip Dupuis, Pastor
Every Saturday—
5:00 p.m.—Mass.
7:00 p.m.—Mass.
Confessions immediately following Mass
on Saturday.
Every Sunday—
7 a.m., 9 a.m. and 11 a.m.—Mass.

Presbyterian—
FIRST UNITED PRESBYTERIAN
Kendall
William D. Kuenzli, Pastor
Every Sunday—
10:00 a.m.—Worship service.

Non-Denominational—
CHELSEA CHURCH OF THE
UNCOMPROISING WORD
11452 Jackson Rd.
The Rev. Chuck Clemons, Pastor
Every Sunday—
10:00 a.m.—Sunday school.
11:00 a.m.—Morning worship.
6:30 p.m.—Evening worship.
Every Wednesday—
7:00 p.m.—Midweek prayer and Bible
study.

IMMANUEL BIBLE
145 E. Summit St.
The Rev. Ron Little, Pastor
Every Sunday—
9:45 a.m.—Sunday school, nursery pro-
vided.
11:00 a.m.—Morning worship, nursery
provided.
6:00 p.m.—Evening worship.
Every Wednesday—
7:00 p.m.—Family hour, prayer meeting
and Bible study.

COVENANT
Dr. R. J. Ratliff, Pastor
50 N. Freer Rd.
Every Sunday—
9:45 a.m.—Sunday school through second
grade.
10:30 a.m.—Worship service. Nursery pro-
vided.

MT. HOPE BIBLE
12884 Trist Rd., Grass Lake
The Rev. R. H. Brandow, Pastor
Every Sunday—
10:00 a.m.—Sunday school.
11:00 a.m.—Morning worship.
7:00 p.m.—Evening service.
Every Wednesday—
7:00 p.m.—Bible study.

NORTH SHARON BIBLE
Sylvan and Washburne Rds.
The Rev. William Enslin, Pastor.
Every Sunday—
10:00 a.m.—Sunday school.
11:00 a.m.—Worship service.
6:00 p.m.—Senior High Youth meeting.
Youth choir.
7:00 p.m.—Evening worship service.
(Nursery available.) All services inter-
preted for the deaf.
Every Wednesday—
7:00 p.m.—Bible study and prayer
meeting. (Nursery available.) Bus transpor-
tation available: 428-7222.

**CHELSEA CHRISTIAN MEN'S
FELLOWSHIP PRAYER BREAKFAST**
Chelsea Hospital Cafeteria.
First Saturday Each Month—
8:00 a.m.—Breakfast.
8:30-10:00 a.m.—Program.

CHELSEA HOSPITAL MINISTRY
Every Sunday—
10:00 a.m.—Morning service, Chelsea
Community Hospital Cafeteria.

Church of the Nazarene—
SOUTHWEST
CHURCH OF THE NAZARENE
14555 Holmes Rd. (M-106)
Fred Bridge, Pastor
Every Sunday—
10:00 a.m.—Sunday school.
11:00 a.m.—Morning worship.
6:00 p.m.—Evangelical service.
Every Wednesday—
7:00 p.m.—Bible Study and Prayer
Meeting.

**Musical Program
Offered Sunday at
Free Methodist**

Chelsea Free Methodist church
has extended an invitation to the
public to share in the musical
presentation of Lonnie and Brenda
Ott on Sunday, Aug. 23 at 6
p.m. at the church located at 7665
Werkner Rd.

Lonnie and Brenda Ott are a
husband and wife musical team
from Phoenix, Ariz. and their
balance of musical styles appeals
to all ages. Their services are
completely centered around
glorifying Christ.

Nursery care will be provided
for this presentation.

The Veterans Administration is
reminding men and women
recently discharged from the
service to present carbon copy
number four of their discharge
certificate—not the original—
when applying for VA benefits at
the agency's regional offices.

Tutorial aid under the GI Bill
education program is available to
help veterans get the most from
college training. Contact the
nearest Veterans Administration
regional office for all the details.

For more than 50 years, the
Veterans Administration has
assisted America's veterans and
their families with such services
as the GI Bill education program,
home mortgage guarantees and
medical care. If you're a veteran,
you may qualify for one of these
benefits. All VA offices nation-
wide have the details.



AWARD RECIPIENT: Amy Wolter of Chelsea is con-
gratulated by an Interlochen staff member after being awarded an
All-State Scholarship, applicable toward summer study at the in-
ternationally known music camp.

Amy Wolter Wins Interlochen Music Camp Scholarship

The All-State Division of In-
terlochen's National Music Camp
has awarded Amy Wolter, a
trumpet player from Chelsea, the

All-State Scholarship in the third
session of the 1981 summer
season.

Area Students Earn Advanced Degrees at EMU

Approximately 265 Eastern
Michigan University students
received advanced degrees dur-
ing recent graduation
ceremonies for students receiv-
ing master's and specialist's
degrees.

Local graduate students
awarded advanced degrees in-
cluded Bruce Roy Hubal of 14146
Wagon Wheel Ct. and Carole
Suzanne Murphy, 20437 Sager
Rd., Chelsea, earning an MBA
and an MA respectively. Ethel
Mae Cook of 716 E. Michigan and
Harold R. Hutchinson, 315 Clark
St., Grass Lake, each of whom
were awarded an MA; Richard
Chiles Tucker, 410 Wolverine,
Manchester, who received a
MFA; Kathy Sands Schroder of
202101 Barton, Pinckney, who
earned an MA; and Jovanna G.
Brown, 5306 Gallagher, Whit-
more Lake, who was the recipient
of an MA.

Amy will be a freshman at
Chelsea High school and is cur-
rently studying trumpet under
Warren Mayer. She was chosen
as recipient of the award by the
division's director Willis C. Pat-
terson, the division's organiza-
tional manager Nora Schankin,
male and female division heads
Richard Church and B. Susan
Griffith as well as on the basis of
recommendations submitted by
faculty members. As the winner,
she will receive a scholarship
which will be applied toward tu-
ition for next year's NMC eighth
summer season.

The students in the All-State
Division are selected on a com-
petitive basis through auditions
that are held in conjunction with
the music faculty of the Universi-
ty of Michigan throughout the
year. The students, from all over
the state, spend an intense two
weeks at the camp studying piano
and orchestral instruments.

Michigan agriculture feeds
you, as well as people all over the
world. Michigan food exports
help to pay for America's oil im-
ports.

BAHA'IS BELIEVE IN . . .

One God.
The oneness of mankind.

Independent investigation of truth.
The common foundation of all religions.
The essential harmony of science and religion.
Equality of men and women.
Elimination of prejudice of all kinds.
Universal compulsory education.
A spiritual solution of the economic problem.
A universal auxiliary language.
Universal peace upheld by a world government.

Baha'i Faith

NOTICE OF PUBLIC HEARING

FOR APPLICATION
FOR CONDITIONAL USE PERMIT

Notice is hereby given that the North Lake Co-op
Nursery, Inc. has petitioned the Village of Chelsea for a
Conditional Use Permit to allow a nursery school on the
property described as follows:

CV 1-168
Com. at N 1/4 Post of Sec. 13 S 360 ft in N & S 1/4 In
for PL OF BEG. 13 S 456.15 ft in N & S 1/4 In. 13 N
89° 48' W 105.8 ft. 13 N 89° 41' W 152.6 ft in cent
of hwy. 13 N 456.45 ft. 13 Ely 258.35 ft to PL OF BEG.
being part of E 1/4 of NW 1/4 Sec. 13, T2S-R3E.

(This parcel is located at 20500 Old U.S. 12, and is
commonly known as the St. Barnabas' Episcopal Church site.)

The Chelsea Village Planning Commission has scheduled
a hearing on said application for Tuesday, September 8,
1981 at 7:30 o'clock P.M. in the Village Council
Chambers, 104 E. Middle Street, Chelsea, Michigan.

CHELSEA VILLAGE PLANNING COMMISSION

Carl A. Holdt, Secretary

CLEARANCE SALE

AUG. 21, 22, 23 - 9 a.m. to 6 p.m.

We need to make room for a polyhouse
and we need help.

DIG-YOUR-OWN SPECIALS

SPREADING YEWs \$5.00

AMERICAN ARBORVITAE, 4 to 6 ft. . \$12.00

TAMI JUNIPER \$3.50

(Or, we will dig for a small extra charge)

MANY MORE RED TAG SPECIALS
at 20% - 60% OFF

Trees - Flowering Shrubs - Groundcover

**McCLEAR'S EVERGREEN
NURSERY**
11362 TRIST, GRASS LAKE
(517) 522-5177



JOHN W. MITCHELL, Director

Serving
with dignity and concern
for more than 100 years.

Staffan

FUNERAL HOME

124 PARK CHELSEA, MICHIGAN 48118

FUNERAL DIRECTORS FOR FOUR GENERATIONS

Advertisers Like To Know You
Read Their Adv. in The Standard

CHELSEA JAYCEES present

THE MAGIC OF KEVIN JAMES

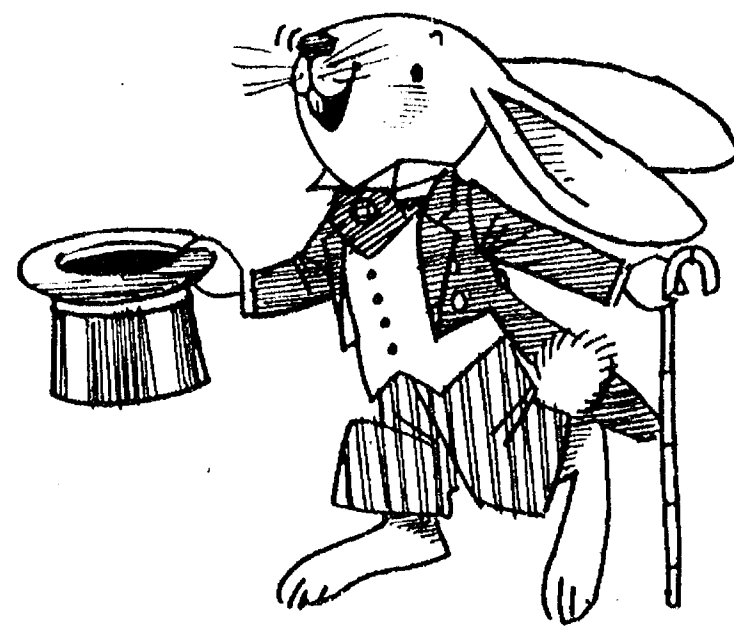

Wednesday, Aug. 19

7:00 p.m.

CHELSEA HIGH SCHOOL AUDITORIUM

TICKETS (600 Seats Available)

**\$3 in advance at The Village Bakery
or at the door.**

**Proceeds will go to
Community Service**

HOME - AUTO - BUSINESS - LIFE

SPRINGER AGENCY, INC.

(formerly the Mayer Agency)

Your Local Independent Insurance Agency providing dependable
protection and prompt claim payment through 10 of the nation's
leading insurance companies.



Sheridan W. Springer
Ruth Devine

115 Park St., Chelsea, Mich.
475-8689

Elaine Yocum

Donald S. Peck
Marilyn Holt

DEATHS

Ilma Pielemeier

Former Chelsea Resident Dies Aug. 9 in Indiana

Mrs. Ilma Pielemeier of Freelandville, Ind., formerly of Chelsea, died suddenly Sunday, Aug. 9 at her home. She was 86.

Mrs. Pielemeier was born at Freelandville Jan. 4, 1895. She married Edwin Pielemeier April 22, 1917 and came to Chelsea to live. She was a member of St. Pauls United Church of Christ, Sunday school and Women's Guild.

The couple returned to Freelandville March 1, 1925. Her husband preceded her in death Sept. 17, 1962.

Mrs. Pielemeier was a member of Bethel United Church of Christ.

She is survived by one son, William of Bicknell, Ind.; one grandson, John, and one granddaughter, Lynn Mullens, both of Vincennes, Ind.; two great-grandchildren; two nieces. One sister and one brother preceded her in death.

Mrs. Pielemeier's sister-in-law, Doretha Pielemeier of Chelsea and a cousin, Elsa Paul, traveled to Freelandville Monday, Aug. 10 in the company of Esther Nicholai and Velma Bahnmiller. They attended the funeral Tuesday, Aug. 11.

The first tests in orchard spraying for controlling fruit disease in America were conducted at Michigan State University in 1888.

Births

A daughter, Karen Elizabeth, Tuesday, July 21; St. Joseph Mercy Hospital, Ann Arbor, to Gerald and Jean Kuhl of Chelsea. Grandparents are Mr. and Mrs. Armin Kuhl of Chelsea and Mr. and Mrs. Willard Blumenauer of Manchester.

A son, Burrill August Wesley, Saturday, Aug. 8 to Bob and Elle Strong of 20501 Jerusalem Rd. Maternal grandparents are Mr. and Mrs. Eleanor Spicer of Farmington. Paternal grandparents are Mr. and Mrs. George Strong of Pompano Beach, Fla.

A son, Adam Douglass, Monday, Aug. 3, St. Joseph Mercy Hospital, Ann Arbor to Douglass and Leslie Hillman of 19505 Old US-12 W.

A son, Peter Joseph IV, Tuesday, Aug. 4, St. Joseph Mercy Hospital, Ann Arbor to Peter and Diane Pitzen of Ann Arbor. Maternal grandparents are Donald and Norma Haworth of Chelsea. Paternal grandparents are Peter J. Pitzen II and Annmarie Pitzen of Dexter.

Specialized nursing home care is available in Veterans Administration or private nursing homes for convalescents or persons not acutely ill and not in need of hospital care. Details about eligibility are available at all 172 VA medical centers.



SAFE RIDE HOME: Born July 6 at St. Joseph Mercy Hospital, Nathan Reynolds' first ride home was a safe one thanks to parents Roxanne (left) and William (right) of Canton. Assisting is nurse Pat Buslawski (center) of Ann Arbor.

Hospital Urges Use of Children's Car Seats

The Catherine McAuley Health Center, three local jaycee auxiliaries, and the University of Michigan Highway Safety Research Institute are working together to help ensure that the thousands of babies born each year at St. Joseph Mercy Hospital ride home in the safety of an infant car seat.

"Averaging about 300 deliveries each month, St. Joseph's is the leading birthing center in the greater Washtenaw area, and thus has a special responsibility to help inform expectant parents about the urgent need for infant car seats," said pediatrician Daniel Chapman, M.D., associate medical director of the hospital's Newborn Nursery.

Chapman pointed out that automobile accidents are the number one killer of children in the U. S.

"This situation is especially tragic when you consider that numerous studies clearly show that using car seats could reduce these fatalities by 90 percent," he emphasized.

Chapman noted that the Michigan legislature has cleared a "child car seat" law that, upon Governor Milliken's approval, will become effective in the spring of 1982, making Michigan the 8th state to enact such legislation.

The law in essence will require that all children under the age of 4 must be restrained by a car seat when in front. In back, only children under 1 year must be in a seat; those between 1 and 4 may

use either car seats or lap belts, Chapman said.

In many situations, the law permits those receiving citations to eliminate the \$10 fine by obtaining a car seat prior to appearance in court.

Chapman said parents "ought to accept car seat usage as readily

Letters to the Editor

Dear Mr. Editor:

Question please. Why, when it has been proven medically that cigarettes are harmful to one's health and causes cancer, are there so many young people under the age of 18 who buy and smoke cigarettes? Can our stores and gas stations and the like get into trouble for selling cigarettes to minors?

Well, the answer is yes... "It is illegal to sell cigarettes to anyone under age 18 in Michigan," Tom Campbell, Washtenaw county assistant prosecutor, told Action, Please! The fine for the misdemeanor is not to exceed \$50 or 30 days jail. Campbell notes it is also illegal for a minor to use cigarettes in public (Ann Arbor News, June 1981).

Well, this will solve all the smoking problems in the public school systems from junior high on up. Kids, watch out, the puff you're taking may be the last one. Parents, you have a new tool now, a law to enforce into "Action, Please." As parents you care for your children's health—watch a fever, get medication when it proves Jr. has something more serious, yet you let him or her smoke. It does not have to be that way. A lot of love and a firm guiding hand can make all the difference... if we all worked at this together, at home, in the schools, at stores and other places of business, we could protect our children from possible future cancer.

If we love them, let's show them we do! Hey all you beautiful young people, we do care and we want to help you have a long and healthy life.

A mother of seven,
Mrs. Millie Warner.

Michigan Cattle Brucellosis-Free For First Time

For the first time in Michigan history, no state cattle are under quarantine for brucellosis, reports the Michigan Department of Agriculture. Only 11 other states are currently listed as being brucellosis-free. Last year, Michigan had two herds under quarantine; during the early 1950s, there were nearly 7,000.

According to Dr. Charles Cole, chief of the MDA Animal Health and Meat Inspection Division, brucellosis is one of the most infectious and at one time was the most widespread of cattle diseases. Although it can attack other farm animals, its major threat is to cattle and swine. There is no known cure and infected animals frequently show no symptoms. Such animals become the source of infection for other animals, Dr. Cole said.

RESIDENTIAL CONSTRUCTION and REMODELING

Specializing in CUSTOM-BUILT ENERGY EFFICIENT HOMES

Free Estimates

lb V. Jensen & Sons
LICENSED BUILDERS
378 Spring Lake Dr., Chelsea
Ph. 475-1820

Balloon Ascension, Sky Diving Are Fair Attractions

The Chelsea Community Fair Board has announced two added attractions for this year's fair. On Wednesday, Aug. 26, a hot air balloon ascension will, weather permitting, take place at approximately 6 p.m. near the new arena. Chelsea's own David Schaffer, the 1981 National Hot Air Balloon Champion, will pilot the balloon. If the weather is in a non-co-operative mood, the balloon ascension will take place Friday, Aug. 28 at approximately the previously scheduled time.

On Saturday, Aug. 29, sky divers will drop from the sky and land in the new arena.

Senior Citizen Nutrition Program MENU and ACTIVITIES

Week of Aug. 18 - 25

Tuesday—Roast pork with gravy, whipped potatoes, buttered greens, dinner roll with butter, apricots. Crafts.

Wednesday—Sloppy joe on a bun, green beans, pear salad, fresh peach. Bingo.

Thursday—Turkey tetrazzini, zucchini, sliced tomato salad, wheat bread with butter, birthday cake. Exercise.

Friday—Western meatloaf, boiled new potatoes, cabbage-carrot-pineapple salad, rye bread with butter, fruited Jell-O. Recorder.

Monday—Salisbury steak,

mashed potatoes, buttered carrots, bread and butter, red plums. Gardening, 11 a.m.

Tuesday—Chicken pie with biscuits and gravy, brussel sprouts, tossed salad, extra biscuit, seasonal fresh fruit. Crafts.

CLASSIFIED ADS
Really work

Multi-Mile

4-Ply Poly Power King

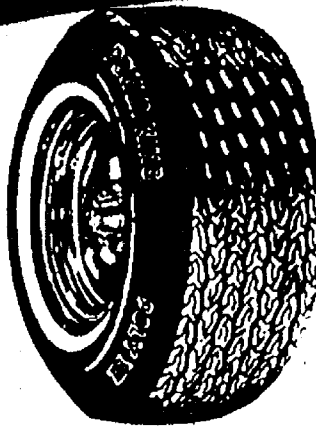

TIRE SALE

While They Last!

POWER KING IV .85" WHITEWALL

SIZE	TREAD DEPTH	WHITEWALL		BLACKWALL	
		PRICE	F.E.T.	PRICE	F.E.T.
A78-13"	10/32	27.95	1.50	25.95	1.50
B78-13	10/32	28.95	1.61	26.95	1.61
D78-14	11/32	30.95	1.77	28.95	1.77
E78-14	11/32	32.95	2.04	30.95	2.04
F78-14	11/32	33.95	2.14	32.95	2.14
G78-14	11/32	34.95	2.28	33.95	2.28
H78-14	11/32	36.95	2.52	34.95	2.52
G78-15	11/32	36.95	2.36	34.95	2.36
H78-15	11/32	38.95	2.57	35.95	2.57
L78-15	11/32	41.95	2.84		

BRODERICK TIRE

889 S. MAIN

Ph. 475-1261

CHELSEA

Open 8 a.m. to 5 p.m. daily

TRADE-IN MAYTAG



AUGUST SPECIAL

HEAVY DUTY

\$399

EVEN LESS WITH TRADE-IN

- ★ Free Delivery
- ★ Free Installation
- ★ Free Disposal of Old Washer
- ★ Easy Credit Terms

MAYTAG
MORE than just a purchase... an investment in dependability and quality

CHEAPER WASHERS YOU CAN BUY...
but if your budget suffers from repair bills, take a look at this Maytag. No gimmicks, no gadgets, just a finely engineered machine designed to wash clothes day after day, year-in, year-out. It will wash Perma Press perfectly, and Regulars thoroughly.

HEYDLAUFF'S

113 N. Main St., Chelsea

Ph. 475-1221

Wheel Horse Summer Clearance Sale

See us for a Refreshing Deal!

It's Summer Clearance Sale Time and the savings are at an all-time summer high. But hurry. Buy while our selection is still complete.



Savings of over \$1,000 on some models

GO

GAMBLES

110 N. Main, Chelsea

475-7472



WHEEL HORSE
lawn & garden tractors